

SIDE ELEVATION (SOUTH-EAST)

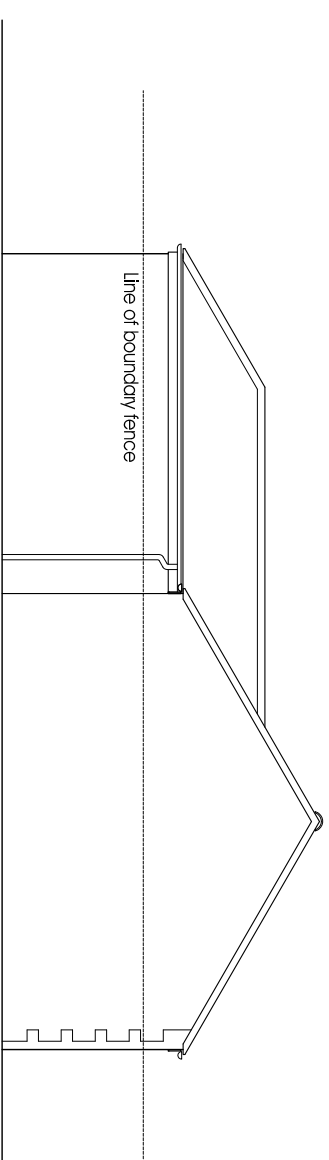

SIDE ELEVATION (NORTH -WEST)

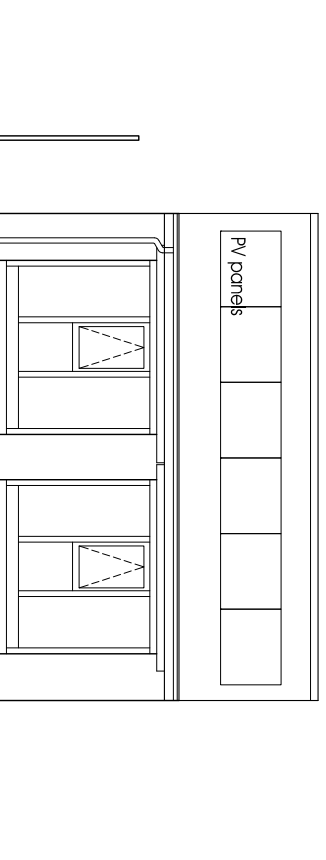

FRONT ELEVATION (SOUTH-WEST)

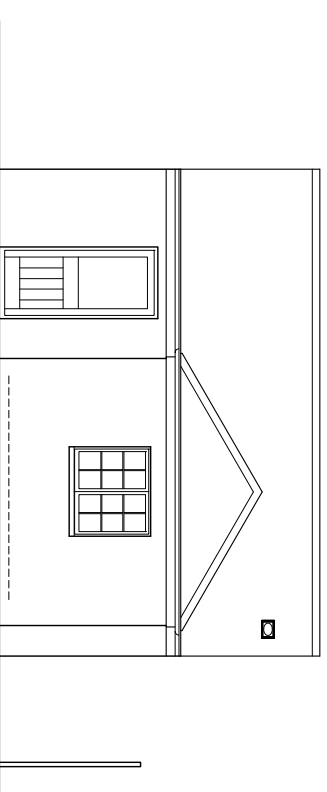

REAR ELEVATION (NORTH-EAST)

Barrie Christian Architect

1-2 Allington Row, Stoke St Michael, Bath BA3 5JW 01749 840602

51 Silver Street, Kilmersdon

Drng. No. A221/07/14c Scale 1:100

Proposed Elevations

September 2021