

Sales Floor Layout  
1:50

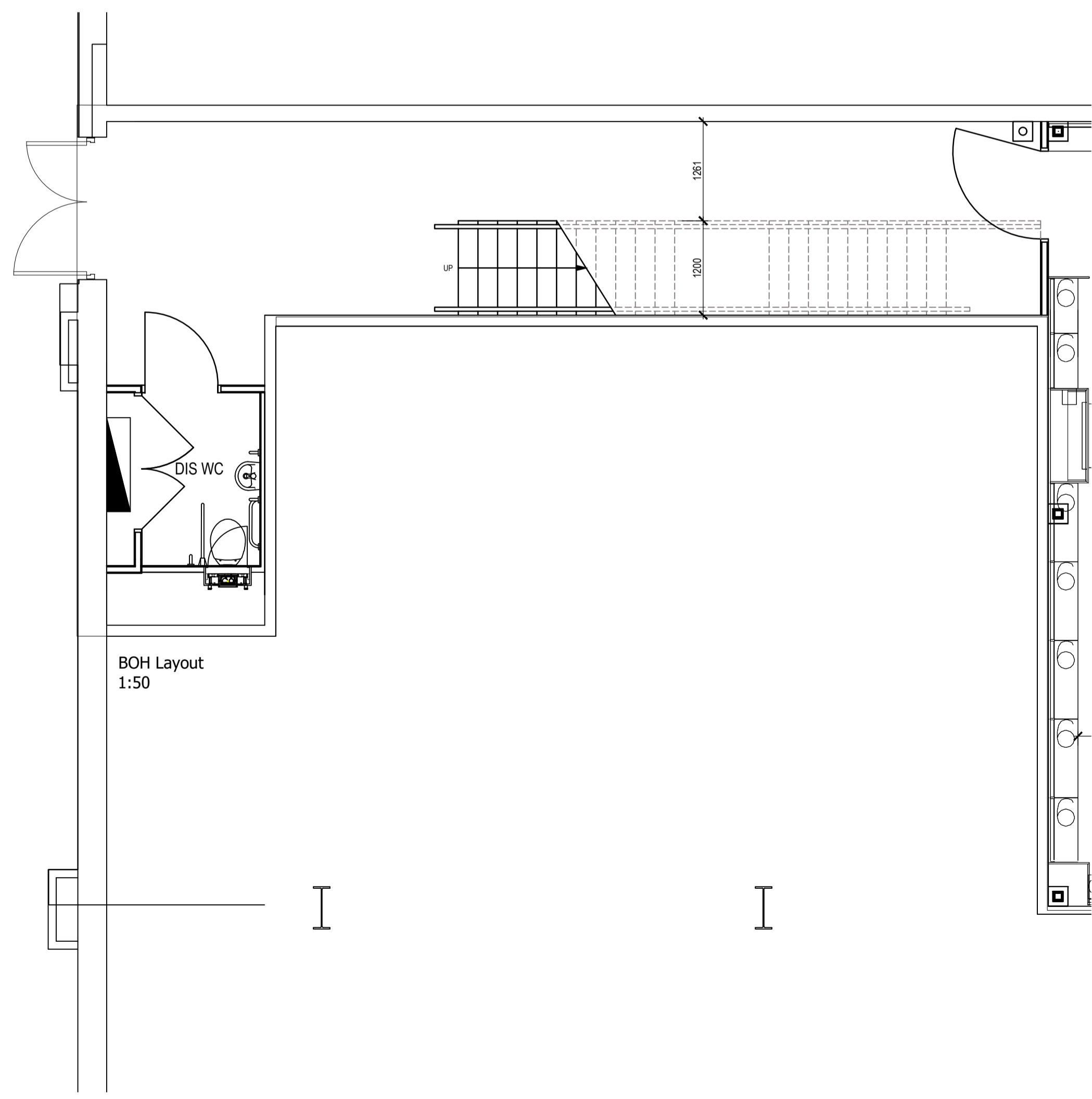

BOH Layout  
1:50

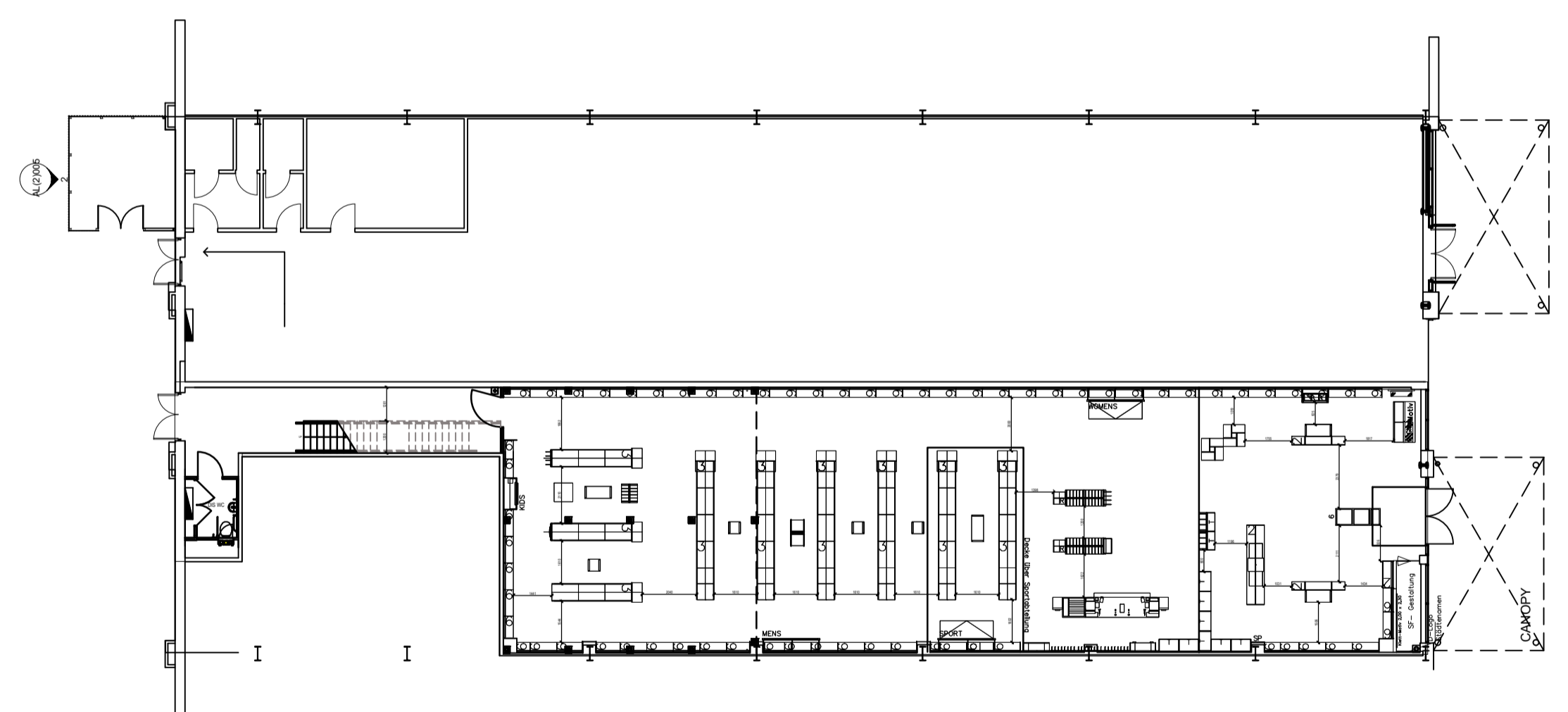

Proposed Ground Floor Layout  
1:200

**Overview Column Code**

<b>1W</b> Neutral White	<b>1E</b> Neutral Oak	<b>2</b> Full-body mirror (GSP)	<b>3</b> Goods carrier system (WTS)	<b>4</b> Online Graphic	<b>5</b> Quality Graphic	<b>6</b> Ship to home (S2H) Graphic	<b>7</b> City name Graphic

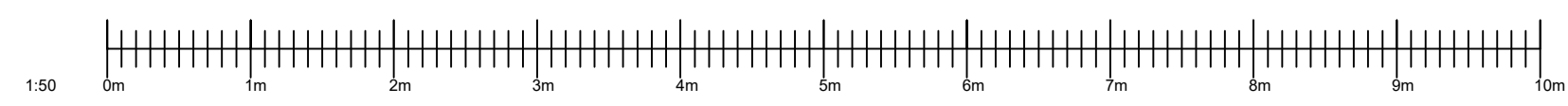

**Copyright KMB Ltd.**

**Do Not Scale This Drawing For Construction Purposes**

**CDM - Significant Design Hazards**

Hazard	Control

Sales Floor 342m<sup>2</sup>

Amendments	Date	Description	Drawn	Checked	
A	04.02.22	1 row of mezzanine columns shown in sales area.	BF	DCQ	
GB	DE	Date	Description	Drawn	Checked

Drawing Status

**Approval**



CONSTRUCTION CONSULTANTS

PROJECT  
Unit 6B  
Faraday Retail Park  
Coatbridge  
ML5 3SQ

CLIENT  
**DEICHMANN**

TITLE  
Proposed Ground Floor Layout

SCALE  
1:50 @ A1

DATE  
JAN 2022

DRAWN BY DCQ	CHECKED BY BF	DRAWING No. 7622-02	REV A
-----------------	------------------	------------------------	----------

The Old Bake House, Kirton, Lincolnshire, PE20 1EH  
t: 01205 724016 f: 01205 724470 e: kmb@kmb-td.co.uk