

DONOT SCALE DIMENSIONS FROM DRAWING

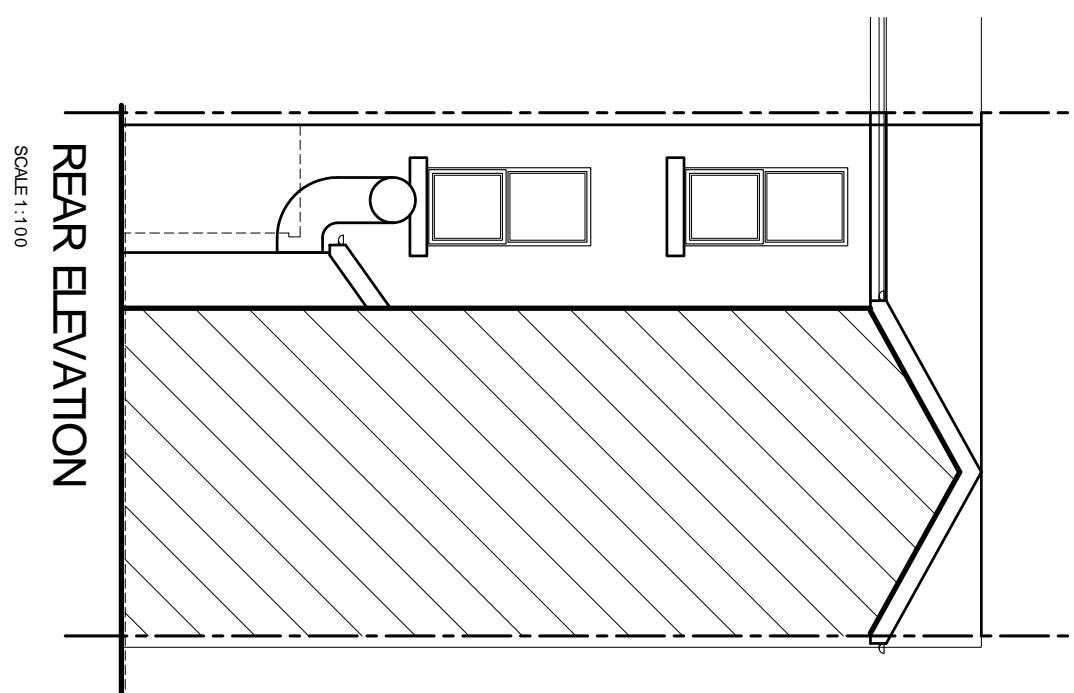
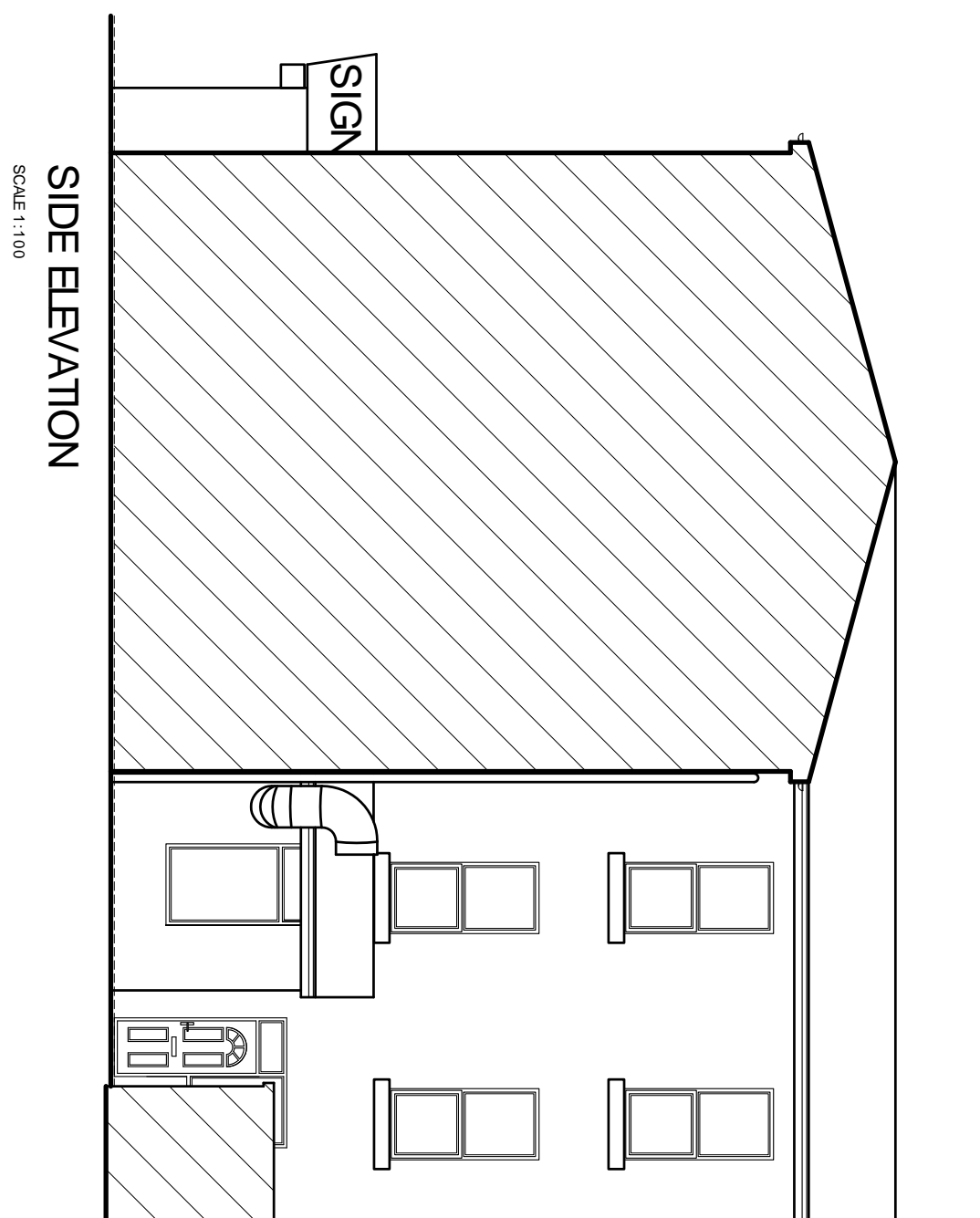
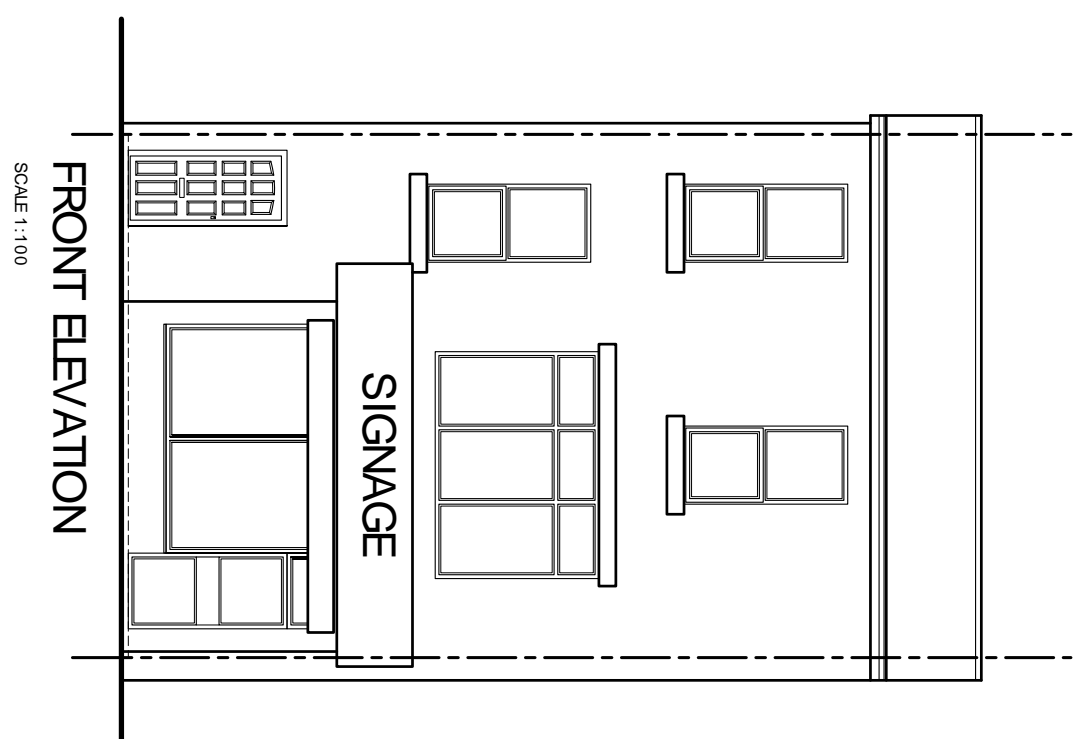

CONFIGURATION	INTERNAL FLOOR AREA: 741m ² SITE AREA: 110m ²
MATERIAL SPECIFICATION	<p>ROOF CLADDING GREY CONCRETE TILE GREY CLAY RIDGE TILE</p> <p>EXTERNAL WALLS ROUGH FACED RED BRICK</p> <p>WINDOWS & DOORS WHITE UPVC DOUBLE GLAZING WHITE UPVC DOOR TEAL ALUMINIUM SHOP FRONT</p> <p>WHITE UPVC FACIA</p> <p>RAINFALLER GOODS WHITE UPVC CUTTINGS WHITE UPVC DOWNPIPS</p>

1. ALL DIMENSIONS ARE IN MILLIMETERS.
2. DO NOT SCALE FROM THIS DRAWING.
3. THIS DRAWING IS TO BE READ IN CONJUNCTION WITH ALL OTHER RELEVANT DRAWINGS AND DOCUMENTS. THE USER SHOULD CONSULT THE DRAWING ISSUE REGISTER FOR DETAILS.
4. THE CONTRACTOR IS TO CHECK AND VERIFY ALL DIMENSIONS ON SITE PRIOR TO COMMENCEMENT OF CONSTRUCTION WORKS.
5. THE BENCHMARK POINT SHOULD BE CONFIRMED IMMEDIATELY IF THE ASSUMPTIONS USED IN THE DESIGN AND DRAWING PREPARATION DIFFER THAT FOUND ON SITE.

CONFIGURATION	INTERNAL FLOOR AREA: 741m ² SITE AREA: 110m ²
MATERIAL SPECIFICATION	<p>ROOF CLADDING GREY CONCRETE TILE GREY CLAY RIDGE TILE</p> <p>EXTERNAL WALLS ROUGH FACED RED BRICK</p> <p>WINDOWS & DOORS WHITE UPVC DOUBLE GLAZING WHITE UPVC DOOR TEAL ALUMINIUM SHOP FRONT</p> <p>WHITE UPVC FACIA</p> <p>RAINFALLER GOODS WHITE UPVC CUTTINGS WHITE UPVC DOWNPIPS</p>

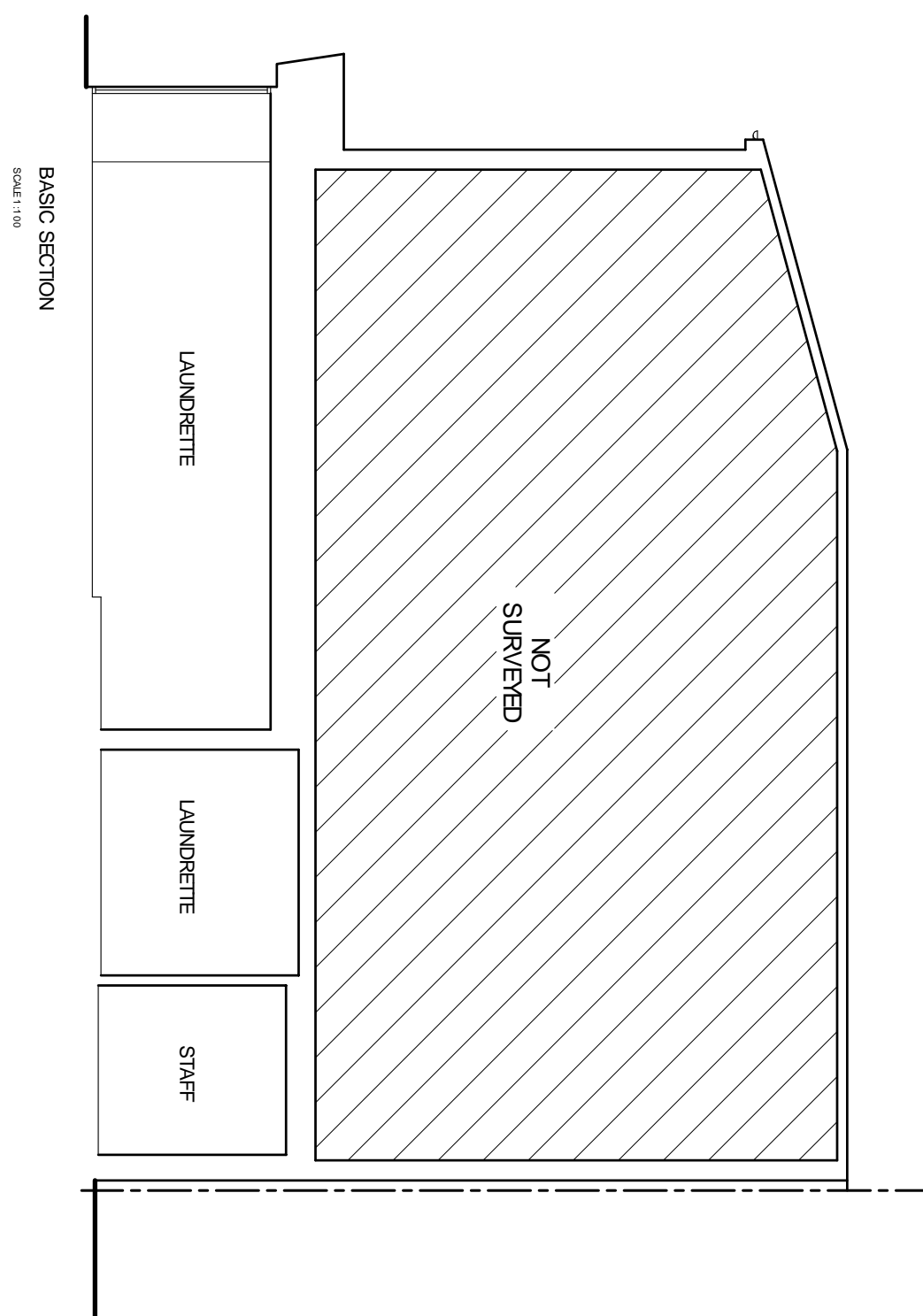
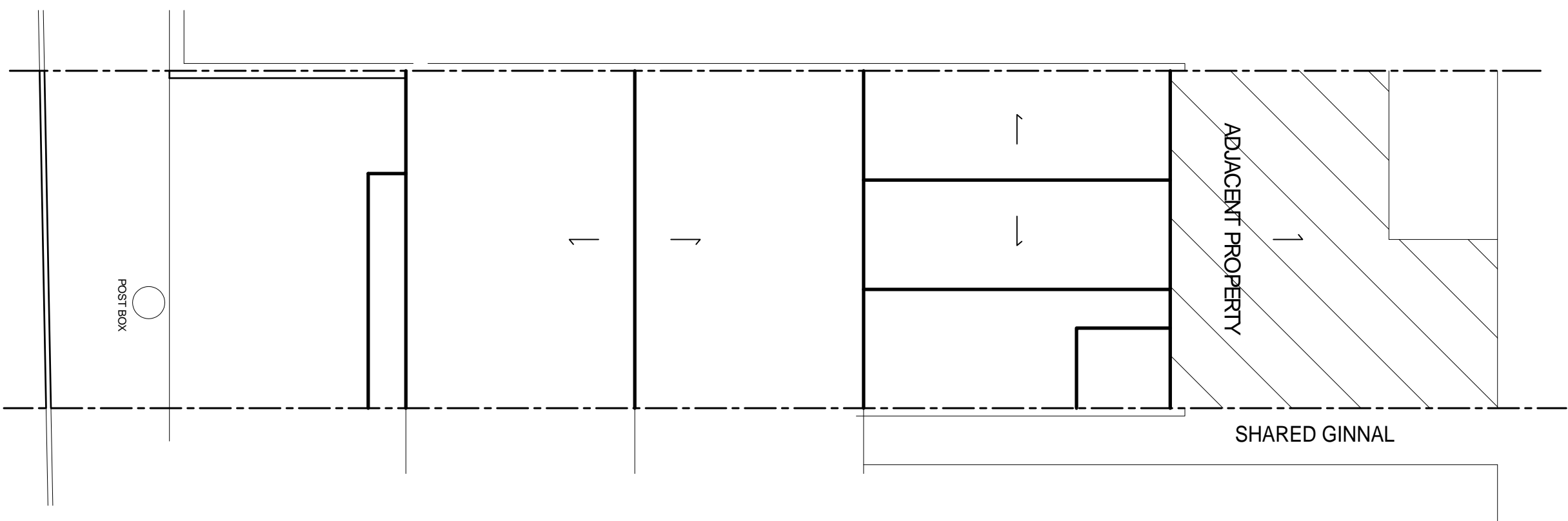
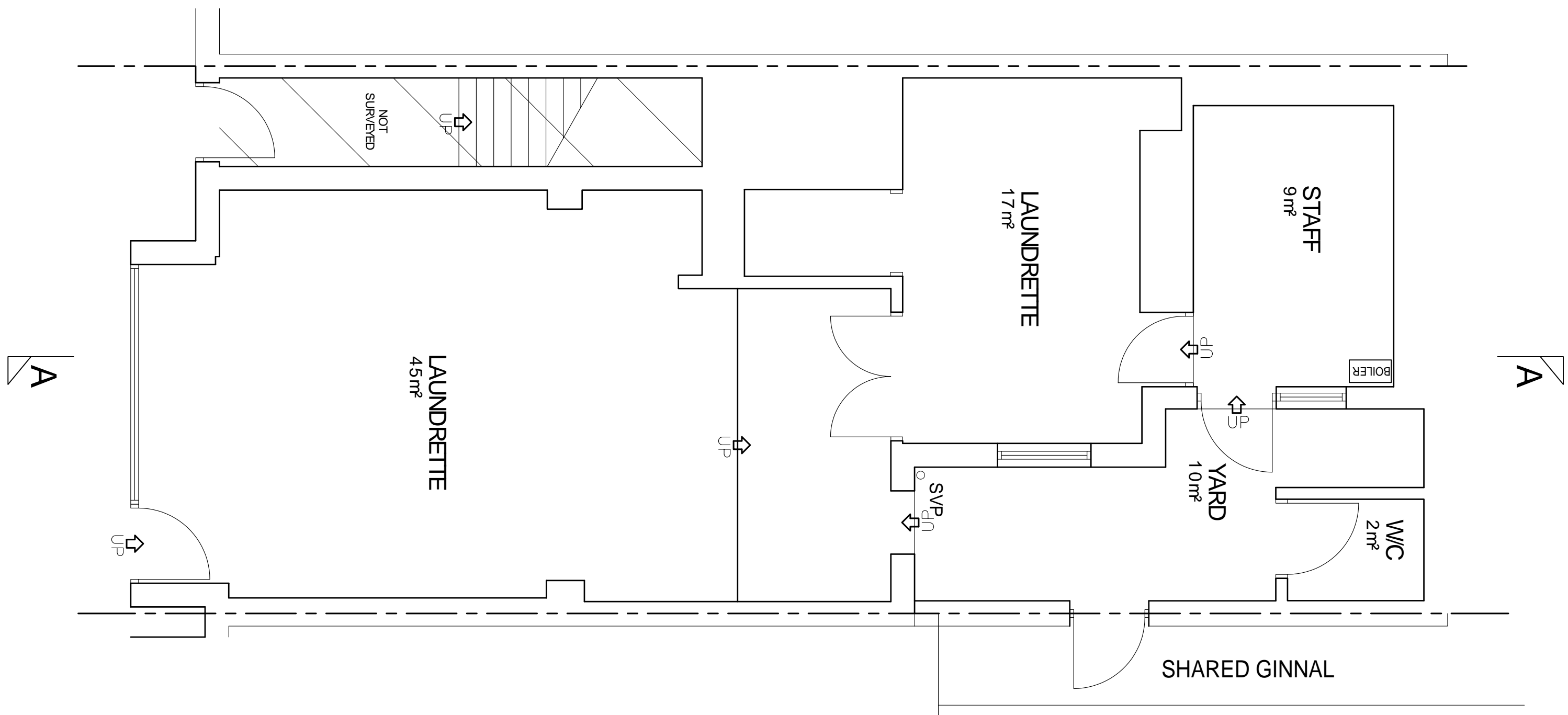

Rev.	Amendments	Date	By
------	------------	------	----



Registered Office
Development House
261 Church Street
Blackpool
FY1 3PB
Tel. No. 01253 649040
Fax. No. 01253 752901
Email : info@keystonedesign.co.uk

PROJECT ADDRESS

61 DICKSON ROAD
BLACKPOOL

KPOOL

PROJECT TITLE

REAR EXTENSION

DRAWING TITLE

SURVEY

Client	Mr Ayubdy		Scores	1:50/100 @A1
Drawn	JCH	Checked	Date	31/07/2018

DRAWING No.	AO18/161/S/01	Revision	--
-------------	---------------	----------	----

THIS DRAWING & CONTENTS ARE THE PROPERTY OF KEYSTONE DESIGN ASSOCI LTD. UNAUTHORISED REPRODUCTION OF THE WHOLE OR ANY PART THERE OF INFRINGES COPYRIGHT AND MAY LEAD TO PROSECUTION OF CIVIL PROCEEDINGS.

