

South Elevation [SCALE 1:100]

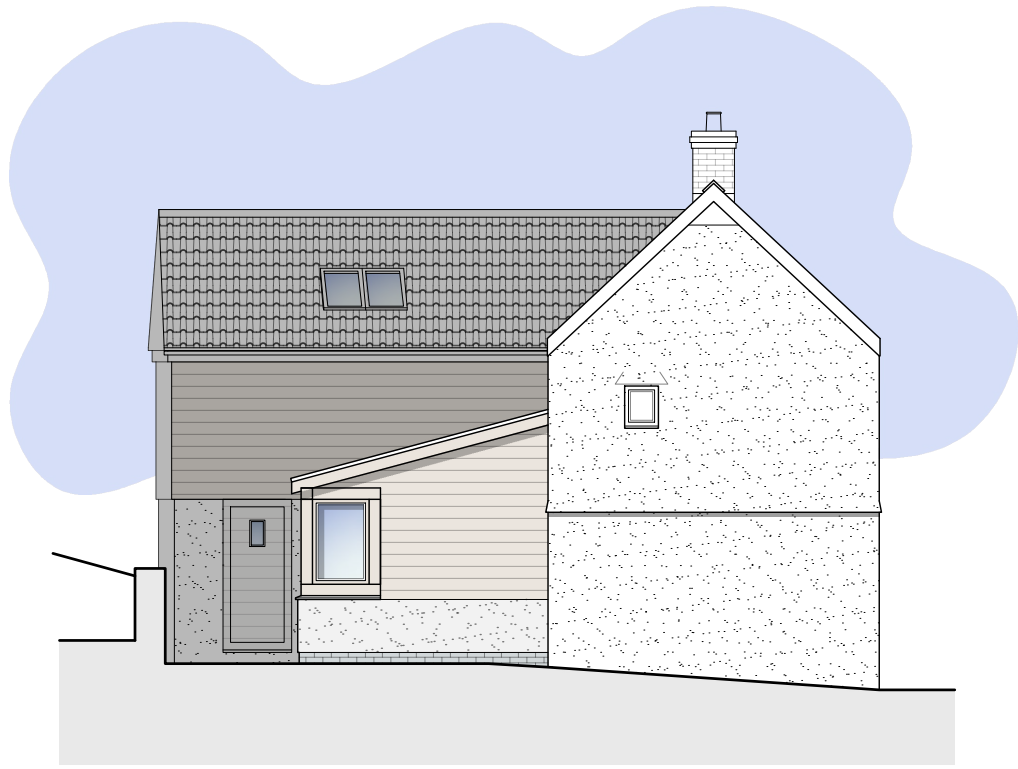

East Elevation [SCALE 1:100]



North Elevation [SCALE 1:100]

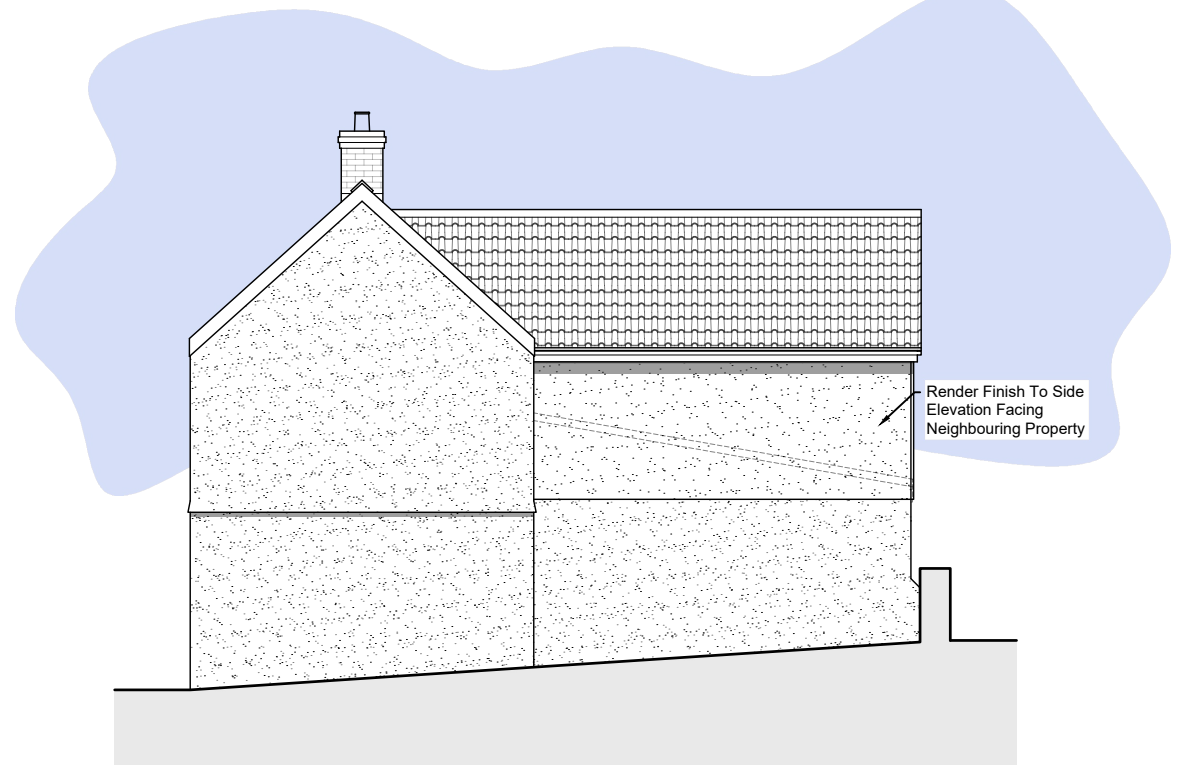

West Elevation [SCALE 1:100]

LEGEND

- Cill: Floor to Cill Height
Head: Cill to Head Height
2210 Floor to Ceiling measurement in mm
SU 111 Step Up in mm
Existing Walls
Proposed Walls
Overhead Structure
IC Inspection Chamber
B Boiler

SCHEDULE OF MATERIALS:

- RENDERED WALLS
TIMBER/UPVC WINDOWS
PROFILED ROOF TILES / SLATE ROOF TILES
OAK FRAME EXTENSION
TIMBER CLADDING

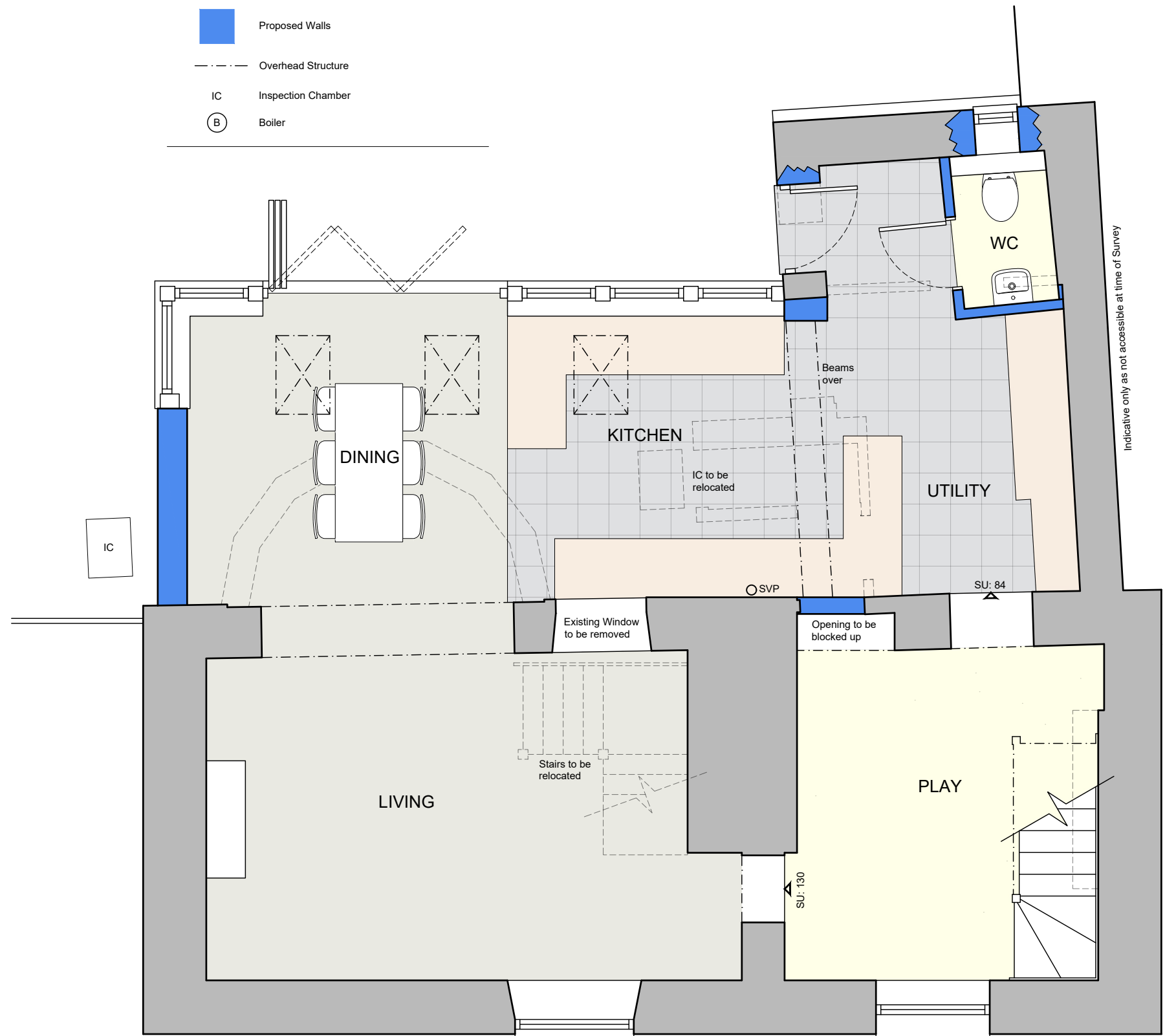

Ground Floor Plan [SCALE 1:50]

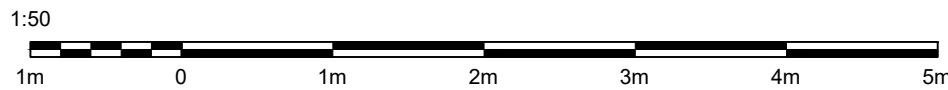

First Floor Plan [SCALE 1:50]

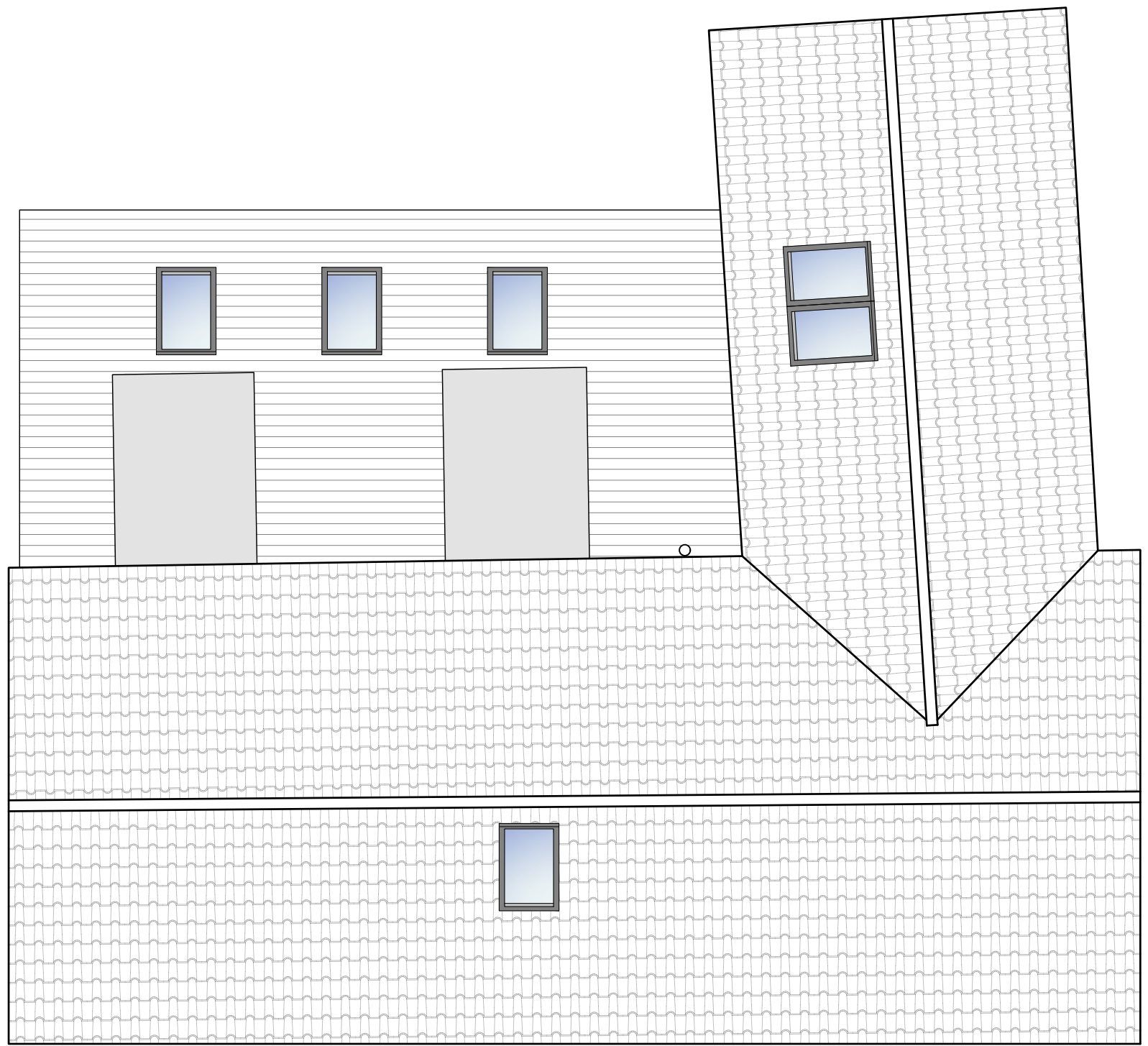

Roof Plan [SCALE 1:50]

PROPOSAL DRAWING

PROJECT Extension and Alterations at 65 High Street, Barwell, BS29 6AF		
DRAWING TITLE Plans and Elevations 'As Proposed'		
SCALE @ A1 As Shown	DATE December 21	DRAWN RT
DRAWING NUMBER 21-079-201		REVISION D

STUDIO 63
ARCHITECTURE

t: 0773021828
e: ricky@studio63architecture.com
w: www.studio63architecture.com



ALL DIMENSIONS TO BE CHECKED ON SITE. DO NOT SCALE FROM THIS DRAWING. THIS
DRAWING & ITS DESIGN IS THE COPYRIGHT OF STUDIO 63 ARCHITECTURE AND MAY NOT BE
REPRODUCED IN ANY FORM WHATSOEVER WITHOUT THEIR EXPRESS PRIOR CONSENT