

© Forest Architecture Limited 2022
 • Do not Scale unless for planning purposes.
 • All dimensions to be checked on site. Used figured dimensions only.
 • All drawings to be read in conjunction with engineer's drawings. Any discrepancies between consultants' drawings to be reported to the Architect before any work commences.
 • The Contractor's attention is drawn to the Health & Safety matters identified in the Health & Safety plan and on drawings as being potentially hazardous.
 • These items should not be considered as a full and final list.
 • The Work Package Contractor's normal Health & Safety obligations still apply when undertaking constructional operations both on and off site.

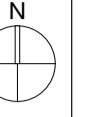

1. EXISTING AND PROPOSED WEST ELEVATION

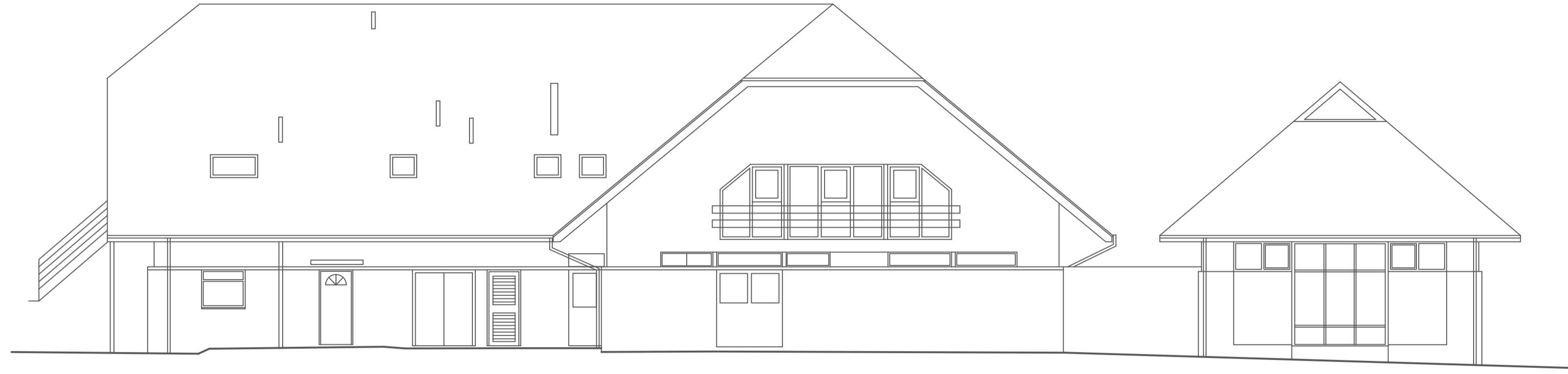

2. EXISTING AND PROPOSED SOUTH ELEVATION

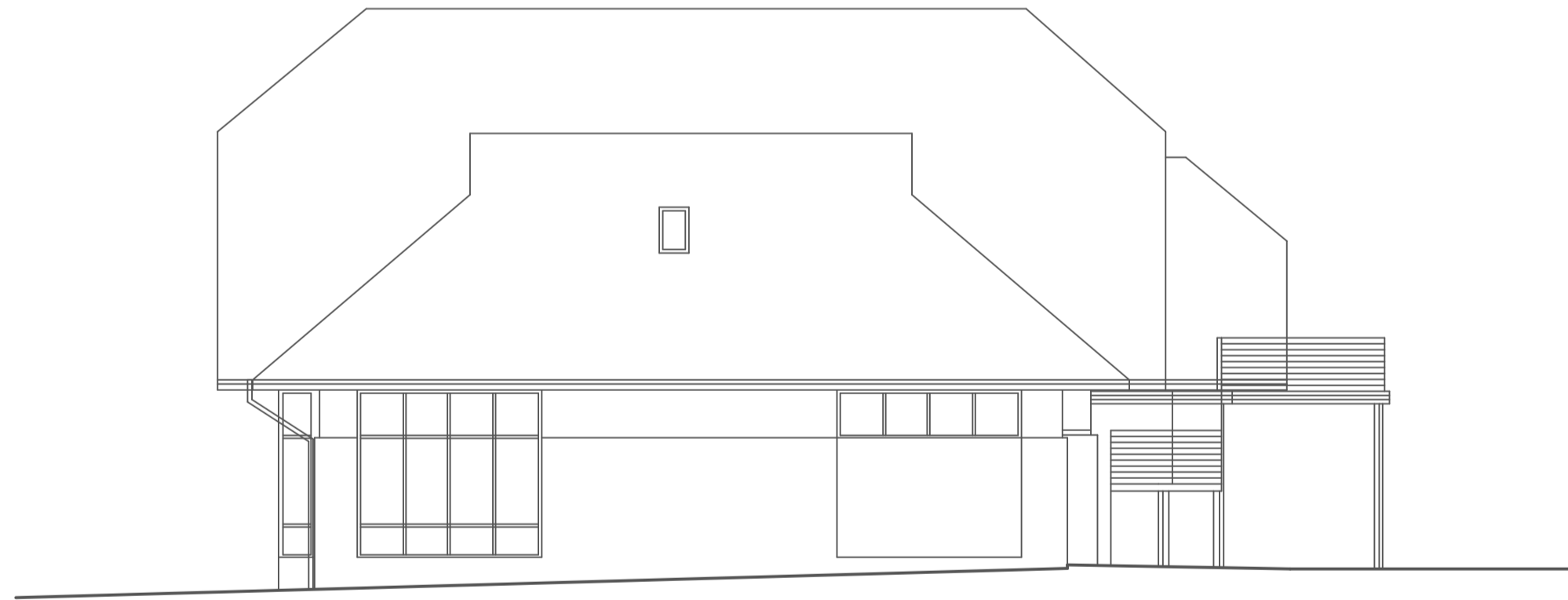

3. EXISTING AND PROPOSED EAST ELEVATION



4. EXISTING AND PROPOSED NORTH ELEVATION

NOT FOR CONSTRUCTION

| rev | date | initials | description |
|-----|------|----------|-------------|
| | | | |

drawing:

EXISTING AND PROPOSED ELEVATIONS

project:
BRAMSHAW GOLF CLUB

drawing no: 2206_450 status code/ revision:

status:
PLANNING

scale @ A1: 1:100 date:
 JANUARY 2022

FOREST ARCHITECTURE

Forest Architecture Limited
 3 Elm Avenue
 Lynton
 Devon
 EX4 8BD
 01500 888 524
 07713585440
 www.forestarchitecture.co.uk
 mail@forestarchitecture.co.uk

RIBA Chartered Practice No. 20012275
 Limited Company No. 1152032
 Registered in England and Wales
 VAT No. 299 6179 30