

SITE LOCATION

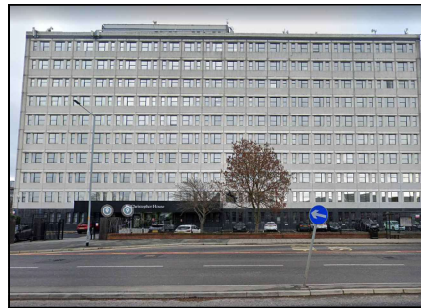

Reproduced by permission of Ordnance Survey on behalf of the Controller of Her Majesty's Stationery Office
All rights reserved. © Crown Copyright licence no. 100022432

SITE AREA PLAN

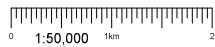

SITE PHOTOGRAPH

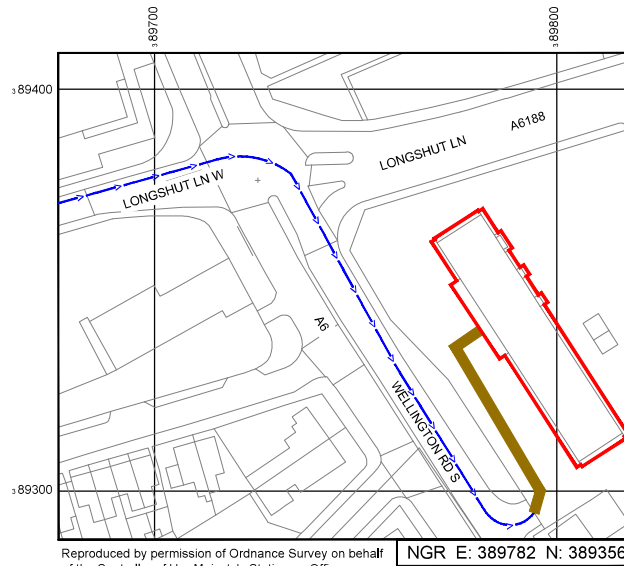

Reproduced by permission of Ordnance Survey on behalf of the Controller of Her Majesty's Stationery Office
All rights reserved. © Crown Copyright licence no. 100022432

NGR E: 389782 N: 389356

SITE LOCATION PLAN



GOOGLE MAPS QR CODE

GOOGLE MAPS - <https://goo.gl/maps/kY0UrbXp5rP3hmZF9>

GOOGLE STREETVIEW - <https://goo.gl/maps/DdMfE78zHAH9WQMm9>

NOTES:

- ALL DIMENSIONS IN MM UNLESS OTHERWISE NOTED.
- DIRECTIONS TO SITE:
HEAD SOUTH WEST ON M60, AFTER 0.8 MILE, AT JUNCTION 1, TAKE THE A5145 EXIT TO STOCKPORT W, AFTER 0.3 MILE, AT THE ROUNDABOUT, TAKE THE 1ST EXIT ONTO HOLLYWOOD WA VAS145, AFTER 0.1 MILE, TURN LEFT ONTO BRINKSWAY VASSO, AFTER 0.3 MILES, SLIGHT RIGHT ONTO KING ST VAS145, AFTER 0.4 MILES, AT THE ROUNDABOUT, CONTINUE STRAIGHT ONTO SHAW HEATH BS4665, AFTER 0.2 MILE, TURN LEFT ONTO LONGSHUT LANE WB4665, AFTER 0.2 MILE, TURN RIGHT, AFTER 56 FEET, TURN RIGHT, AFTER 115 FEET, TURN LEFT REACHED YOUR DESTINATION.

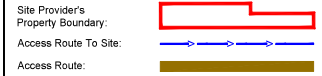

Master	MSNL Cell ID	MSNL Cell ID	Project	Purpose of Issue	Issue
M001	H3G	3UK UNILATERAL		Planning	A
Date:	23/03/2022	Revision / Upgrade Description:			
Drawn:	Rimtha	First Issue			
Checked:	C Taggar				
Approved:	S Taylor				



Hutchison 3G UK Limited
Star House, 20 Grenfell Road
Madenhead, SL6 1EH
Tel: 01628 765 000
Fax: 01628 765 001
H3G Base Station Information Line:
0845 6043000
Available 8am-8pm Monday to Friday

Design Consultant & Principal Contractor:



Great British Communications
Laying House, Block 3 Forward Point,
Ton House Lane, Widnes, Cheshire, WAB 0SL
L 44 (0)151 420 4128
www.gbcservice.co.uk

Site Name: **ST CHRISTOPHERS HOUSE**

Site ID: **502214**

Address: **ST CHRISTOPHERS HOUSE
WELLINGTON ROAD SOUTH
STOCKPORT
GREATER MANCHESTER
SK2 6NG**

Title: **002 SITE LOCATION PLAN**

Project: **3UK UNILATERAL**

Purpose of Issue: **GENERAL ARRANGEMENT**

EE Cell ID	MSNL Cell ID	3UK Cell ID
93562	SPT044	SK0231
Master Drawing No:		Issue:
502214_SPT044_93562_SK0231_M001		A

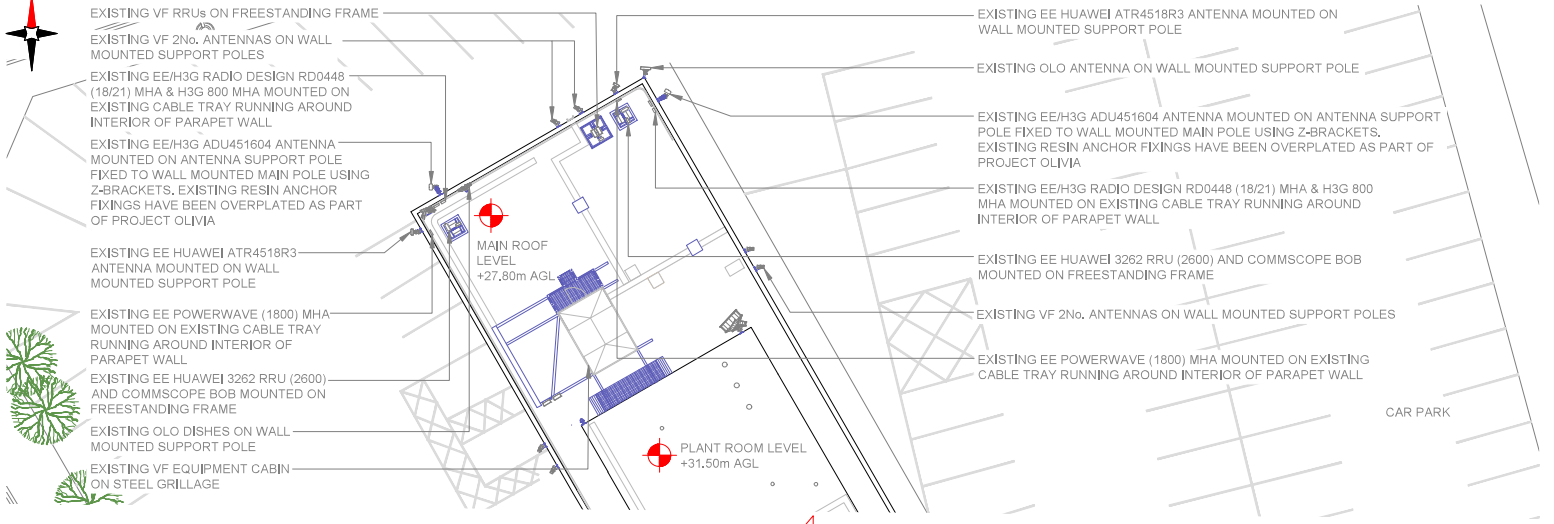

ELEVATION

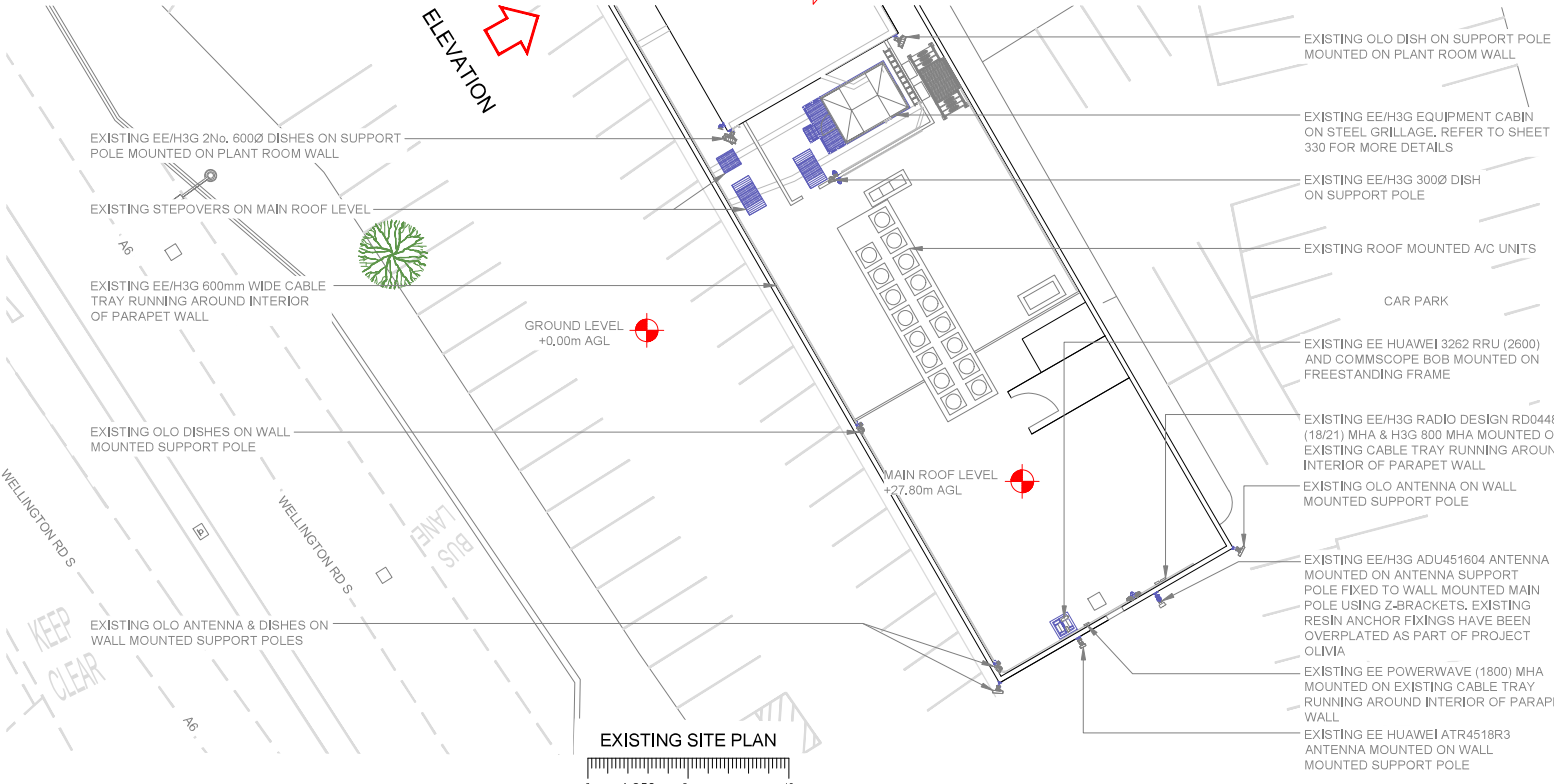

NOTES:
1. ALL DIMENSIONS IN MM UNLESS OTHERWISE NOTED.

Sheet	MSNL / EE / H3G	Project	Purpose of Issue	Issue
M001	H3G	3UK UNILATERAL	Planning	A
Date	23/01/2022	Revision / Logsheet Description:		
Drawn	Rimtha	First Issue		
Checked	C Taggar			
Approved	S Taylor			

Hutchison 3G UK Limited
Star House, 20 Greenfell Road
Madenhead, SL6 1EH
Tel: 01628 765 000
Fax: 01628 765 001

H3G Base Station Information Line:
0845 6043000
Available 8am-8pm Monday to Friday

Design Consultant & Principal Contractor:

Great British Communications
Laying House, Block 3 Forward Point,
Ton House Lane, Widnes, Cheshire, WAB 0SL
L 44 (0)151 420 4128
www.gbcomms.co.uk

Site Name: **ST CHRISTOPHERS HOUSE**

Site ID: **502214**

Address: **ST CHRISTOPHERS HOUSE
WELLINGTON ROAD SOUTH
STOCKPORT
GREATER MANCHESTER
SK2 6NG**

Title: **100 EXISTING SITE PLAN**

Project: **3UK UNILATERAL**

Purpose of Issue: **GENERAL ARRANGEMENT**

EE Cell ID	MSNL Cell ID	3UK Cell ID
93562	SPT044	SK0231

Master Drawing No: **502214_SPT044_93562_SK0231_M001** Issue: **A**

100mm
50mm
10mm

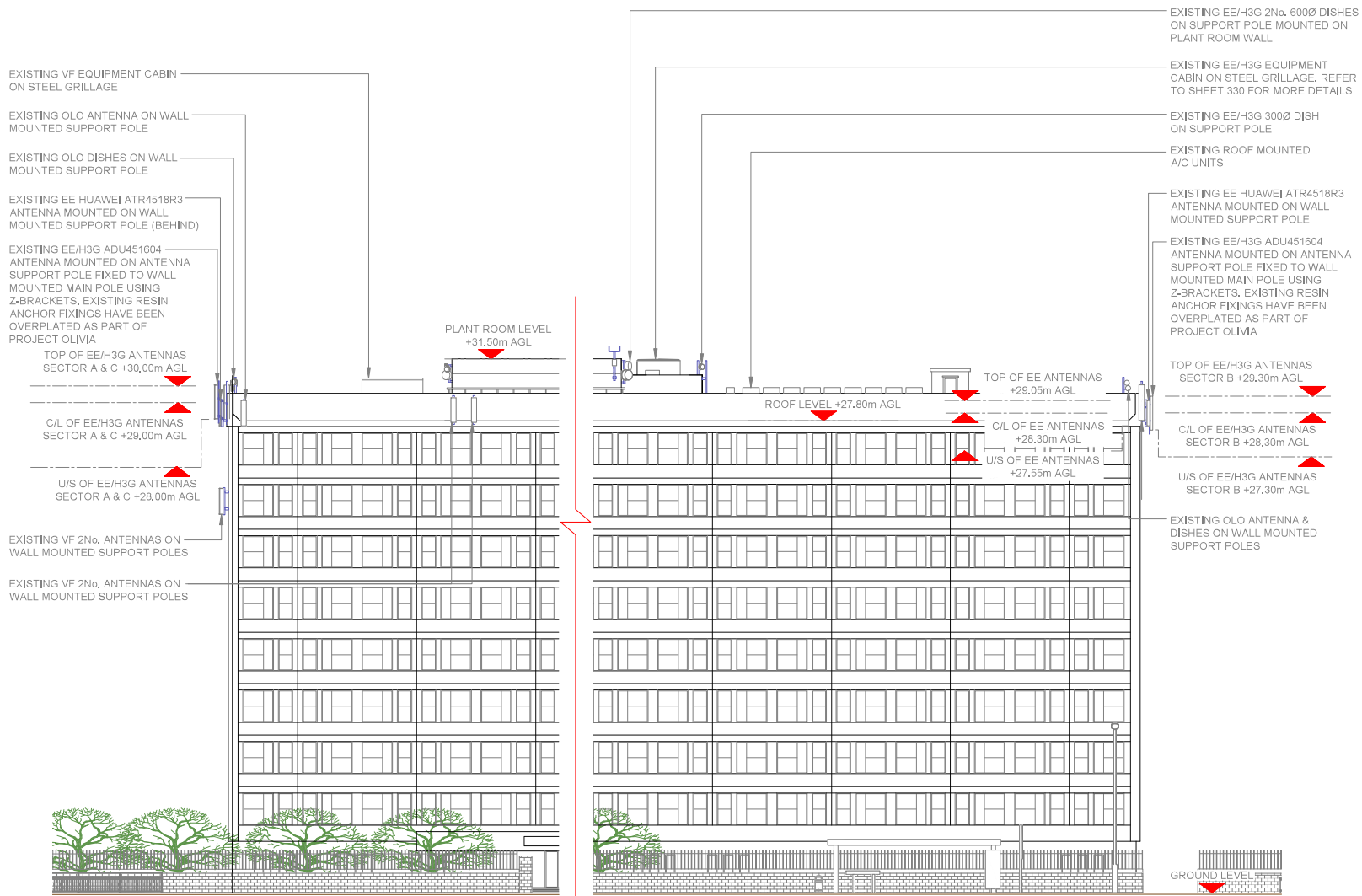

NOTES:
 1. ALL DIMENSIONS IN MM UNLESS OTHERWISE NOTED.

Master	MS/NL / EE / H3G	Project	Purpose of Issue	Issue
M001	H3G	3UK UNILATERAL	Planning	A
Drawn	23/03/2022	Revised / Original Description:		
Drawn	Rimtha	First Issue		
Checked	C Taggar			
Approved	S Taylor			

Hutchison 3G UK Limited
 Star House, 20 Greenfall Road
 Madenhead, SL6 1EH
 Tel: 01628 765 000
 Fax: 01628 765 001
 H3G Base Station Information Line:
 0845 6043000
 Available 8am-8pm Monday to Friday

Design Consultant & Principal Contractor:

Great British Communications
 Laying House, Block 3 Forward Point,
 Ten House Lane, Widnes, Cheshire, WAB 0SL
 L 44 (0)151 420 4128
 www.gbcservices.co.uk

Site Name: **ST CHRISTOPHERS HOUSE**

Site ID: **502214**

Address: **ST CHRISTOPHERS HOUSE
 WELLINGTON ROAD SOUTH
 STOCKPORT
 GREATER MANCHESTER
 SK2 6NG**

Title: **150 EXISTING SITE ELEVATION**

Project: **3UK UNILATERAL**

Purpose of Issue: **GENERAL ARRANGEMENT**

EE Cell ID	MS/NL Cell ID	3UK Cell ID
93562	SPT044	SK0231

Master Drawing No: **502214_SPT044_93562_SK0231_M001** Issue: **A**



100mm
50mm
10mm

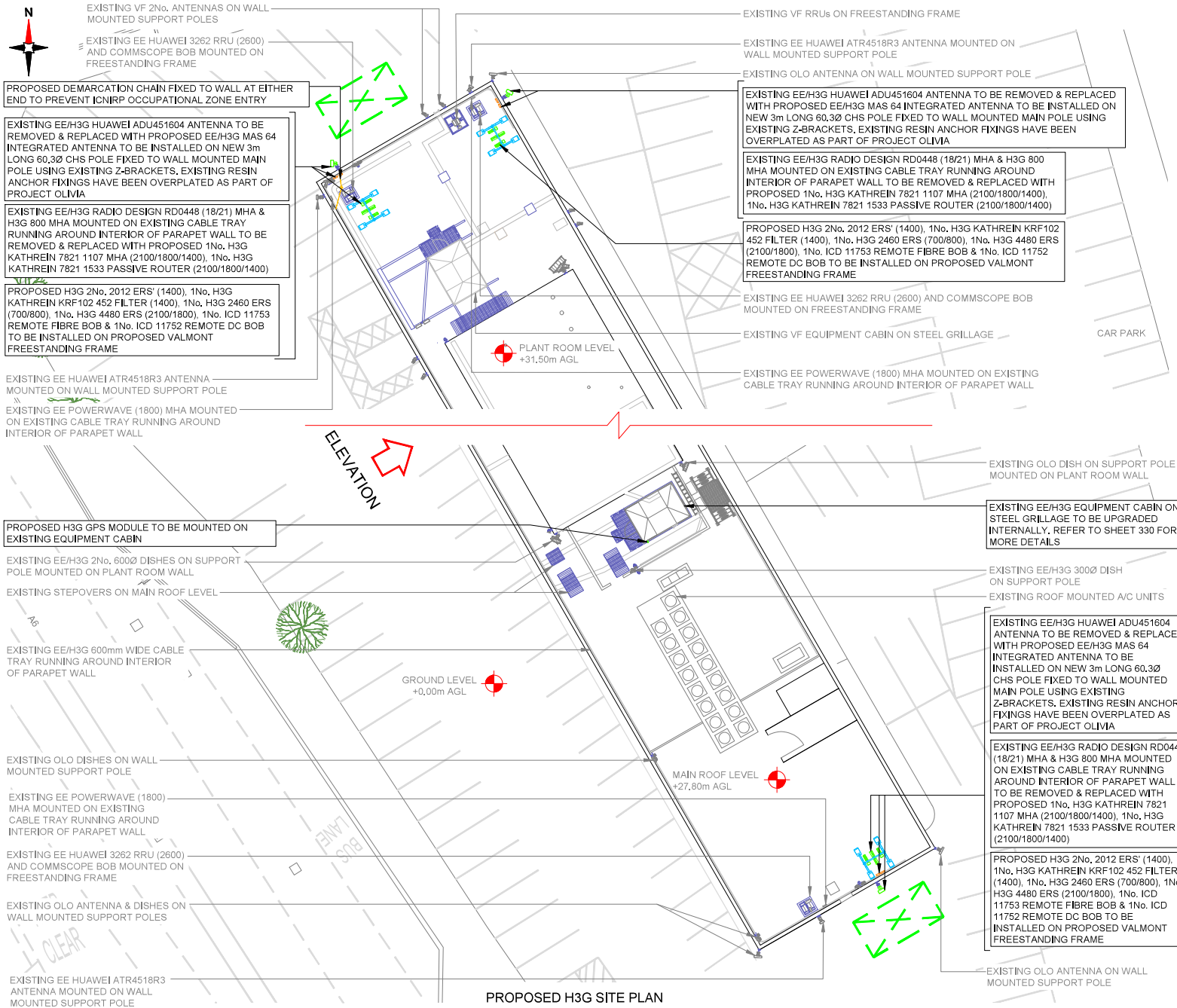

PROPOSED H3G SITE PLAN

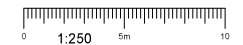

NOTES:
1. ALL DIMENSIONS IN MM UNLESS OTHERWISE NOTED.

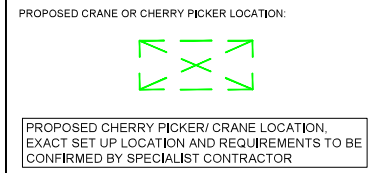

Module	M/NL / EEL / H3G	Project	Purpose of Issue	Issue
M001	H3G	3UK UNILATERAL	Planning	A
Date:	22/02/2022	Revision / Upgrade Description:	First Issue	
Drawn:	Rmisha	Checked:	C. Tiggart	
Approved:	S. Taylor			

Hutchison 3G UK Limited
Star House, 20 Grenfell Road
Midsizedead, SL5 1EH
Tel: 01628 765 000
Fax: 01628 765 001

H3G Base Station Information line:
0845 6043000
Available 8am-8pm Monday to Friday

Design Consultant & Principal Contractor:

Great British Communications
Lapwing House, Block 3 Forward Point,
Ton House Lane, Widnes, Cheshire, WA9 0SL
L 44 (0)151 420 4128
www.gbcservices.co.uk

Site Name: **ST CHRISTOPHERS HOUSE**

Site ID: **502214**

Address: **ST CHRISTOPHERS HOUSE
WELLINGTON ROAD SOUTH
STOCKPORT
GREATER MANCHESTER
SK2 6NG**

Title: **210 PROPOSED H3G SITE PLAN**

Project: **3UK UNILATERAL**

Purpose of Issue: **GENERAL ARRANGEMENT**

EE Call ID: 93562	M/NL Call ID: SPT044	3UK Call ID: SK0231
-----------------------------	--------------------------------	-------------------------------

Master Drawing No: **502214_SPT044_93562_SK0231_M001** Issue: **A**

EXISTING VF 2No. ANTENNAS ON WALL MOUNTED SUPPORT POLES

EXISTING VF EQUIPMENT CABIN ON STEEL GRILLAGE

EXISTING OLO ANTENNA ON WALL MOUNTED SUPPORT POLE

EXISTING OLO DISHES ON WALL MOUNTED SUPPORT POLE

EXISTING EE/H3G HUAWEI ADU451604 ANTENNA TO BE REMOVED & REPLACED WITH PROPOSED EE/H3G MAS 64 INTEGRATED ANTENNA TO BE INSTALLED ON NEW 3m LONG 60,3Ø CHS POLE FIXED TO WALL MOUNTED MAIN POLE USING EXISTING Z-BRACKETS. EXISTING RESIN ANCHOR FIXINGS HAVE BEEN OVERPLATED AS PART OF PROJECT OLIVIA

TOP OF PROPOSED EE/H3G ANTENNAS SECTOR A & C +30,25m AGL

C/L OF PROPOSED EE/H3G ANTENNAS SECTOR A & C +29,00m AGL

U/S OF PROPOSED EE/H3G ANTENNAS SECTOR A & C +27,75m AGL

EXISTING EE HUAWEI ATR4518R3 ANTENNA MOUNTED ON WALL MOUNTED SUPPORT POLE (BEHIND)

EXISTING VF 2No. ANTENNAS ON WALL MOUNTED SUPPORT POLES

EXISTING EE/H3G HUAWEI ADU451604 ANTENNA TO BE REMOVED & REPLACED WITH PROPOSED EE/H3G MAS 64 INTEGRATED ANTENNA TO BE INSTALLED ON NEW 3m LONG 60,3Ø CHS POLE FIXED TO WALL MOUNTED MAIN POLE USING EXISTING Z-BRACKETS. EXISTING RESIN ANCHOR FIXINGS HAVE BEEN OVERPLATED AS PART OF PROJECT OLIVIA

EXISTING 2No. EE/H3G RADIO DESIGN RD0448, 2No. (18/21) MHA & 2No. H3G 800 MHA MOUNTED ON EXISTING CABLE TRAY RUNNING AROUND INTERIOR OF PARAPET WALL TO BE REMOVED & REPLACED WITH PROPOSED 2No. H3G KATHREIN 7821 1107 MHA (2100/1800/1400), 2No. H3G KATHREIN 7821 1533 PASSIVE ROUTER (2100/1800/1400) FOR SECTORS A & C (BEHIND)

PLANT ROOM LEVEL +31,50m AGL

ROOF LEVEL +27,80m AGL

TOP OF EE ANTENNAS +29,05m AGL

C/L OF EE ANTENNAS +28,30m AGL

U/S OF EE ANTENNAS +27,55m AGL

EXISTING EE/H3G 2No. 600Ø DISHES ON SUPPORT POLE MOUNTED ON PLANT ROOM WALL

EXISTING EE/H3G EQUIPMENT CABIN ON STEEL GRILLAGE TO BE UPGRADED INTERNALLY, REFER TO SHEET 330 FOR MORE DETAILS

PROPOSED H3G GPS MODULE TO BE MOUNTED ON EXISTING EQUIPMENT CABIN

EXISTING EE/H3G 300Ø DISH ON SUPPORT POLE

EXISTING ROOF MOUNTED A/C UNITS

EXISTING OLO ANTENNA & DISHES ON WALL MOUNTED SUPPORT POLES

EXISTING EE HUAWEI ATR4518R3 ANTENNA MOUNTED ON WALL MOUNTED SUPPORT POLE

TOP OF PROPOSED EE/H3G ANTENNAS SECTOR B +29,55m AGL

C/L OF PROPOSED EE/H3G ANTENNAS SECTOR B +28,30m AGL

U/S OF PROPOSED EE/H3G ANTENNAS SECTOR B +27,05m AGL

EXISTING EE/H3G HUAWEI ADU451604 ANTENNA TO BE REMOVED & REPLACED WITH PROPOSED EE/H3G MAS 64 INTEGRATED ANTENNA TO BE INSTALLED ON NEW 3m LONG 60,3Ø CHS POLE FIXED TO WALL MOUNTED MAIN POLE USING EXISTING Z-BRACKETS. EXISTING RESIN ANCHOR FIXINGS HAVE BEEN OVERPLATED AS PART OF PROJECT OLIVIA

EXISTING EE/H3G RADIO DESIGN RD0448 (18/21) MHA & H3G 800 MHA MOUNTED ON EXISTING CABLE TRAY RUNNING AROUND INTERIOR OF PARAPET WALL TO BE REMOVED & REPLACED WITH PROPOSED 1No. H3G KATHREIN 7821 1107 MHA (2100/1800/1400), 1No. H3G KATHREIN 7821 1533 PASSIVE ROUTER (2100/1800/1400) SECTOR B

GROUND LEVEL

NOTES:

1. ALL DIMENSIONS IN MM UNLESS OTHERWISE NOTED.

NOTE: REVERT TO DWG 210 PROPOSED SITE PLAN FOR VALMONT STRUCTURE LOCATIONS

Sheet	0001	GENL / EE / H3G	Project	3UK UNILATERAL	Purpose of Issue	Planning	Issue	A
Drawn	23/07/2022		Revised / Logsheet Description	First Issue				
Checked	C. Taggar							
Approved	S. Taylor							



Hutchison 3G UK Limited
 Star House, 20 Greenfell Road
 Madenhead, SL6 1EH
 Tel: 01628 765 000
 Fax: 01628 765 001
 H3G Base Station Information Line:
 0845 6043000
 Available 8am-8pm Monday to Friday

Design Consultant & Principal Contractor:



Great British Communications
 Laying House, Block 3 Forward Point,
 Ten House Lane, Widnes, Cheshire, WAB 0SL
 L 44 (0)151 420 4128
 www.gbcom.co.uk

Site Name: **ST CHRISTOPHERS HOUSE**

Site ID: **502214**

Address: **ST CHRISTOPHERS HOUSE
 WELLINGTON ROAD SOUTH
 STOCKPORT
 GREATER MANCHESTER
 SK2 6NG**

Title: **260 PROPOSED H3G SITE ELEVATION**

Project: **3UK UNILATERAL**

Purpose of Issue: **GENERAL ARRANGEMENT**

EE Cell ID	MSNL Cell ID	3UK Cell ID
93562	SPT044	SK0231

Master Drawing No	Issue
502214_SPT044_93562_SK0231_M001	A

PROPOSED H3G SITE ELEVATION

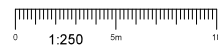

100mm

150mm

10mm