

This line measures 200mm in length when printed correctly

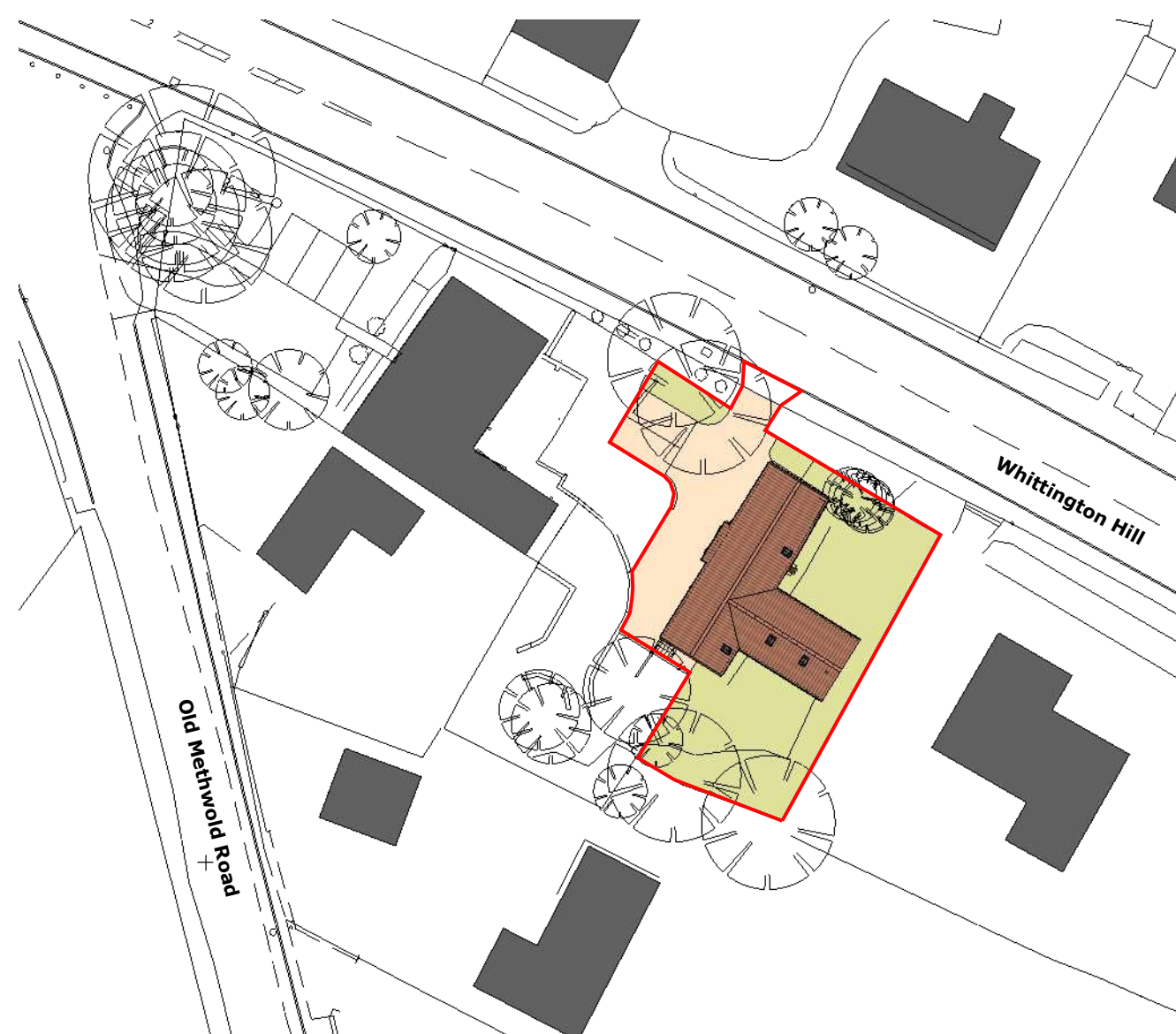

1:500 Site Layout Plan

note: to confirm the finished floor levels will be the same as existing and the site levels will remain unchanged



rear view



roadside view

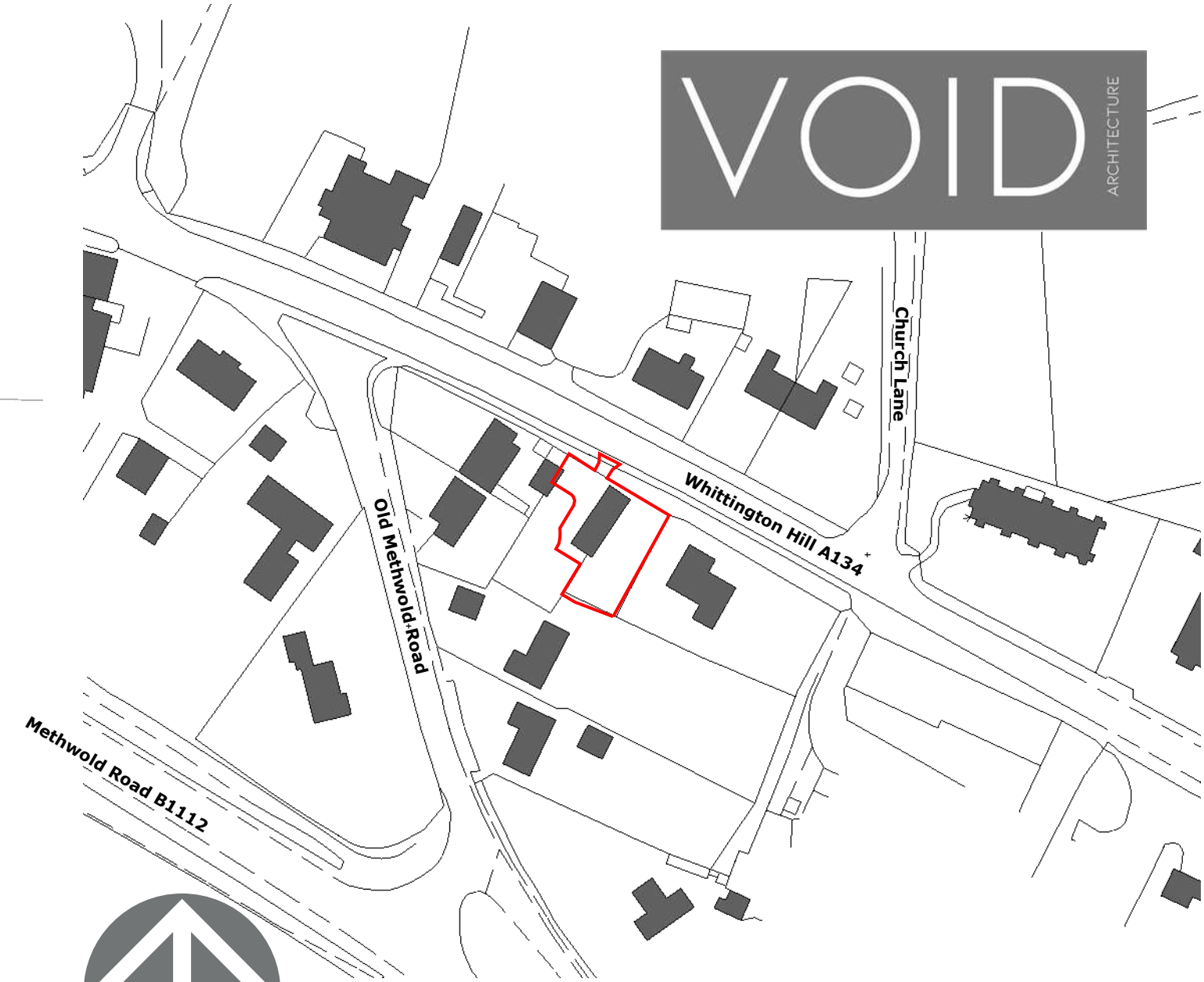

1:1250 Site Location Plan



1:100 Section

#### Materials

Roof - Red/orange clay pantiles, grey uPVC r/w goods, conservation rooflights  
Walls - Chalk in assorted styles, galleted to north and west elevations, red brick quoins and dentil detailing, tumbling-in to gables  
Extension walls: dark stained timber weatherboarding on brick plinth  
Joinery - Dark grey painted timber

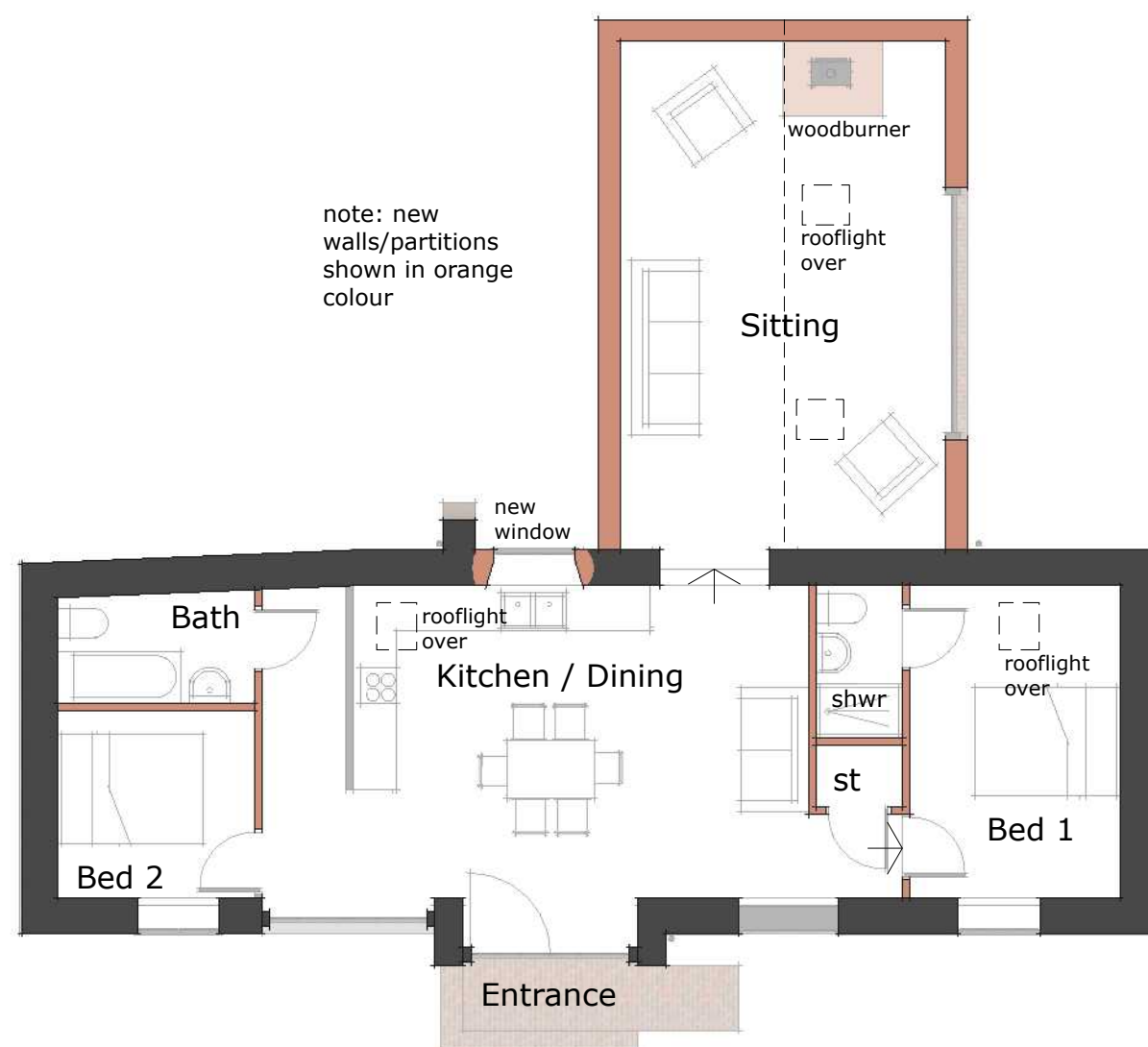

1:100 Ground floor



South

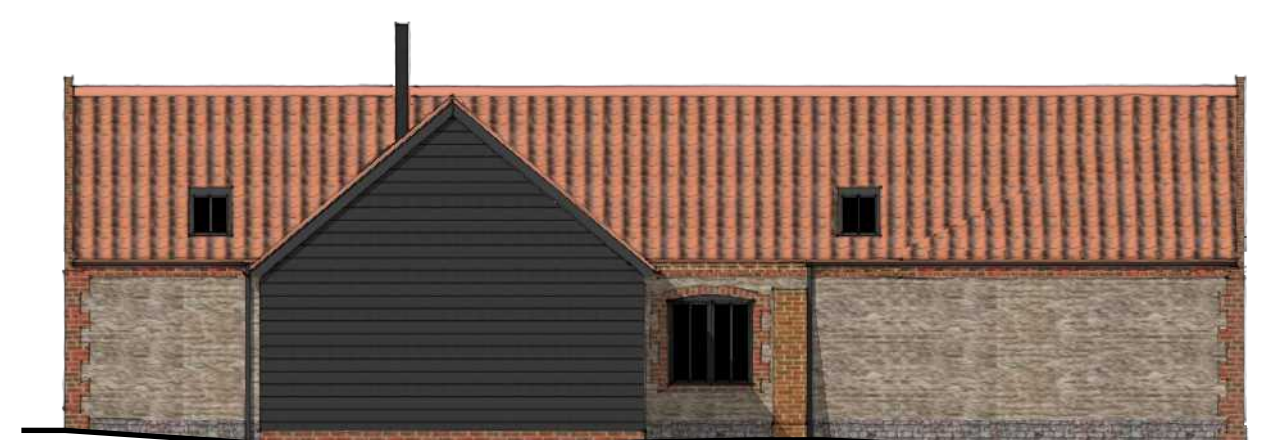

East

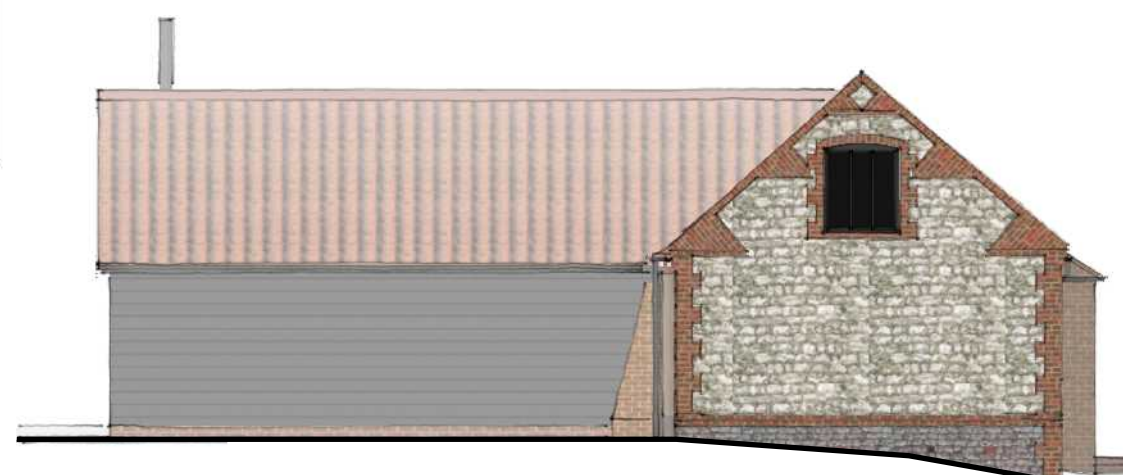

North  
1:100 Elevations



West

VOID  
ARCHITECTURE

A - Note added to LPA's request (11/03/22)

#### Revision Details:

**PROJECT:**  
Proposed Conversion &  
Extension of Outbuilding to form  
A Single Dwelling  
The Old Bell, 2 Whittington Hill  
Whittington, PE33 9TE

**CLIENT:**  
Mr & Mrs S Snellin

**TITLE:**  
As Proposed

**DATE:**  
09-02-22

VOID ARCHITECTURE

Heath Barn, Norwich Road, Fakenham  
Norfolk, NR21 8LZ

tel: 01328 801536  
email: info@voidarchitecture.co.uk  
web: www.voidarchitecture.co.uk

DRAWING:

1194.01

REV:

A

SIZE:

A2