

This line measures 200mm in length when printed correctly

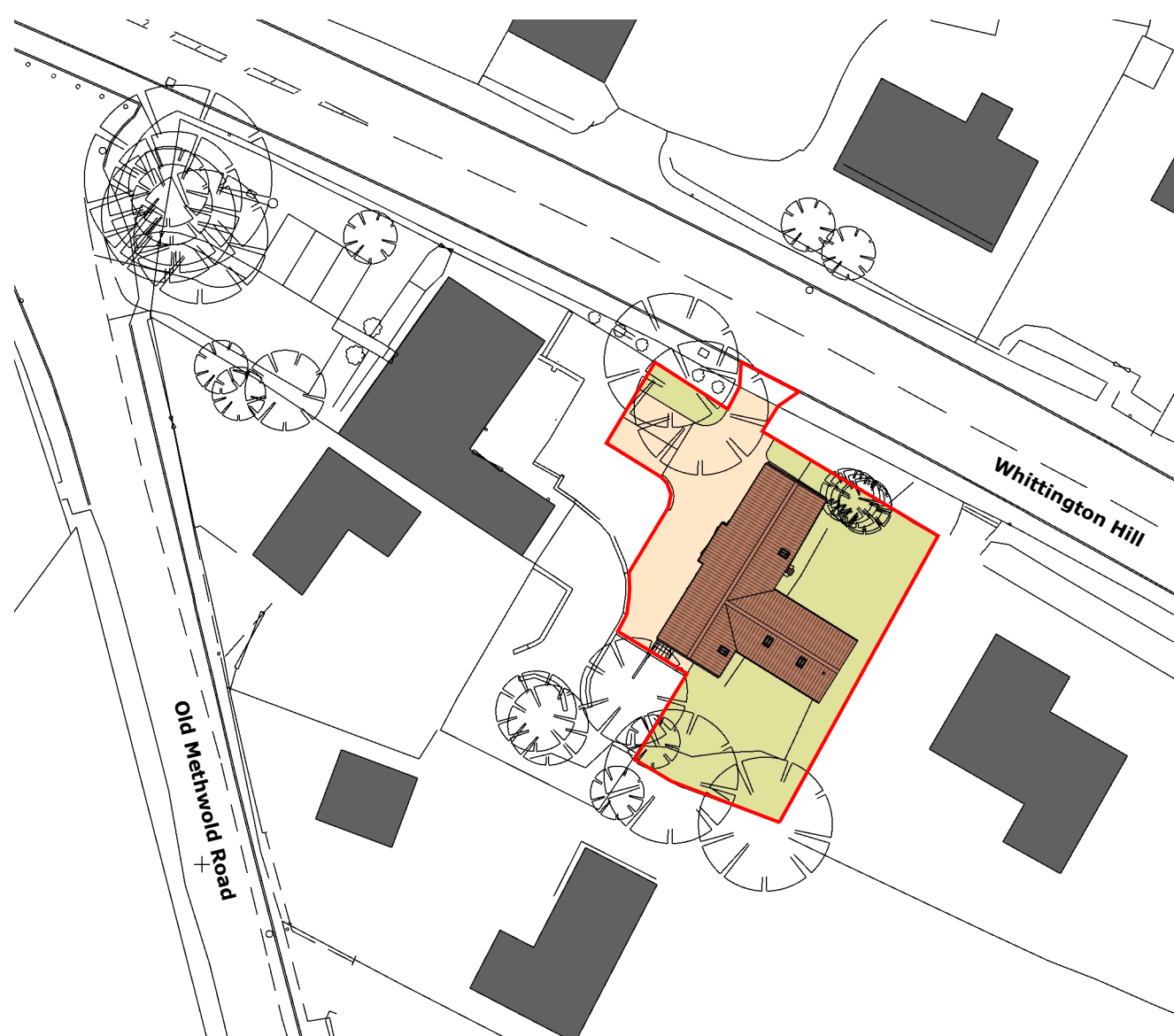

1:500 Site Layout Plan

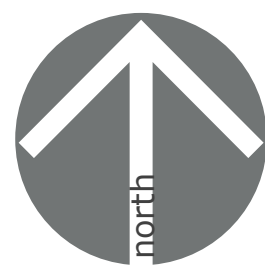

rear view



roadside view

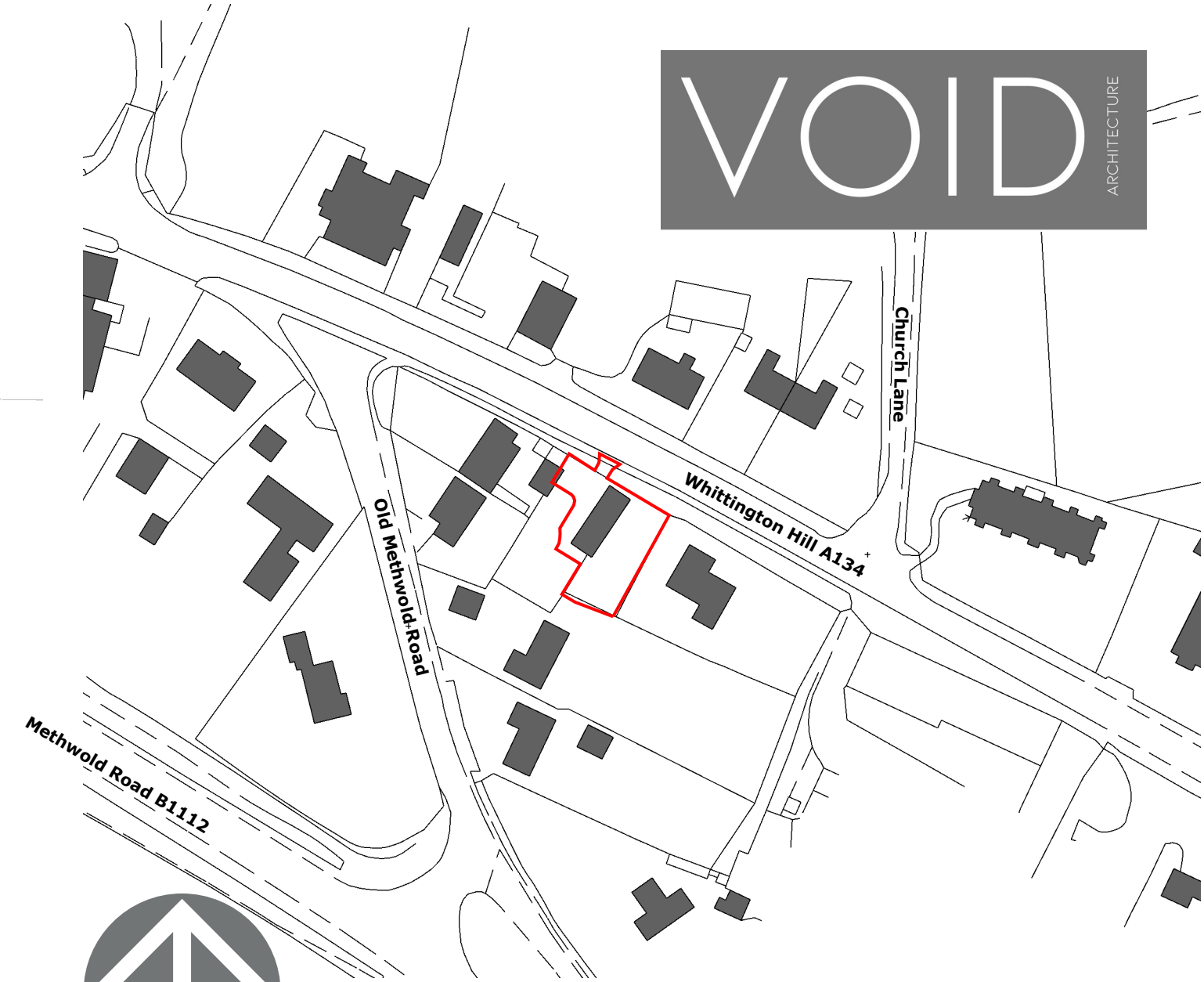

1:1250 Site Location Plan

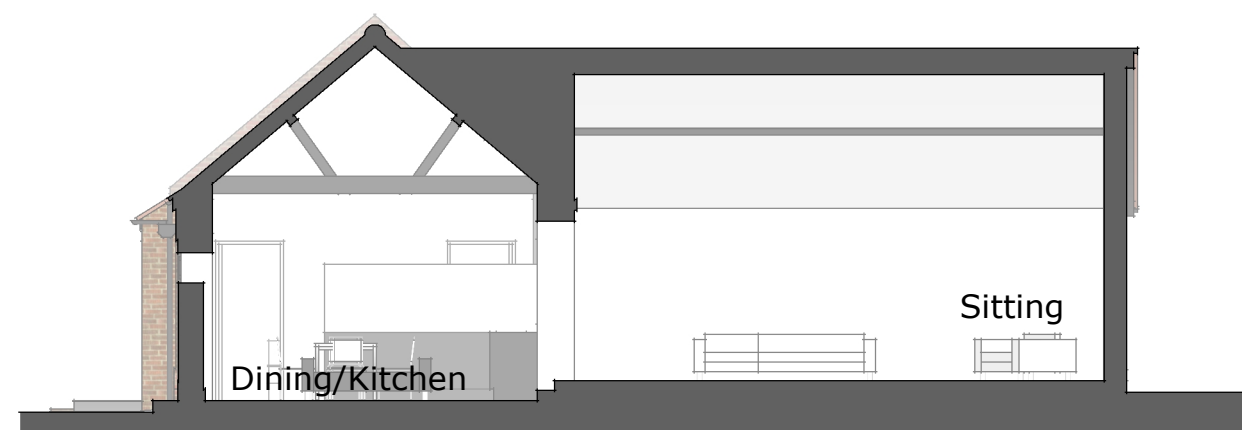
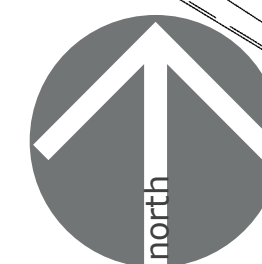

1:100 Section

Materials

Roof - Red/orange clay pantiles, grey uPVC r/w goods, conservation rooflights
Walls - Chalk in assorted styles, galleted to north and west elevations, red brick quoins and dentil detailing, tumbling-in to gables
Extension walls: dark stained timber weatherboarding on brick plinth
Joinery - Dark grey painted timber



1:100 Ground floor



South



East

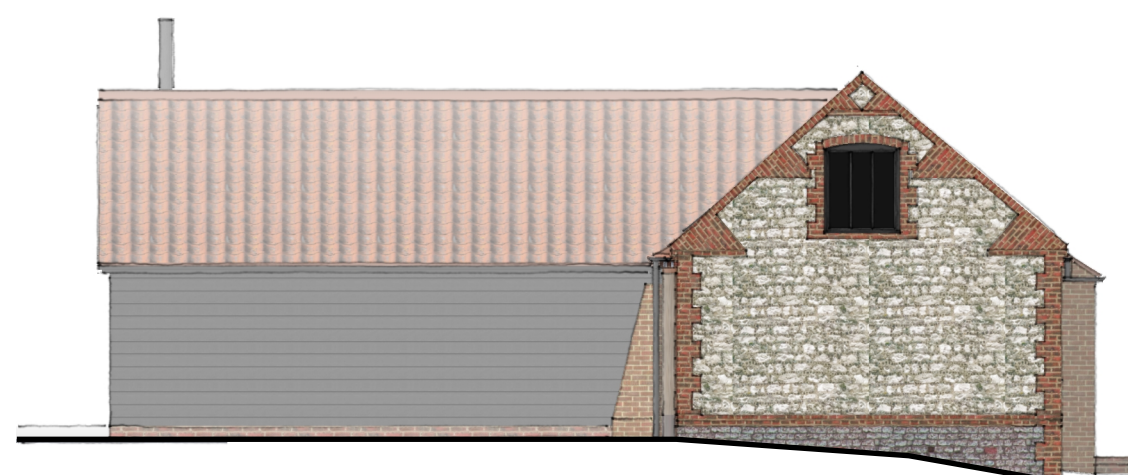

North
1:100 Elevations



West

VOID
ARCHITECTURE

Revision Details:

PROJECT:
Proposed Conversion &
Extension of Outbuilding to form
A Single Dwelling
The Old Bell, 2 Whittington Hill
Whittington, PE33 9TE

CLIENT:
Mr S Snellin

TITLE:
As Proposed

DATE:
09-02-22

VOID ARCHITECTURE
Heath Barn, Norwich Road, Fakenham
Norfolk, NR21 8LZ

tel: 01328 801536
email: info@voidarchitecture.co.uk
web: www.voidarchitecture.co.uk

DRAWING:

1194.01

REV:

SIZE:

A2