

1:100 First floor

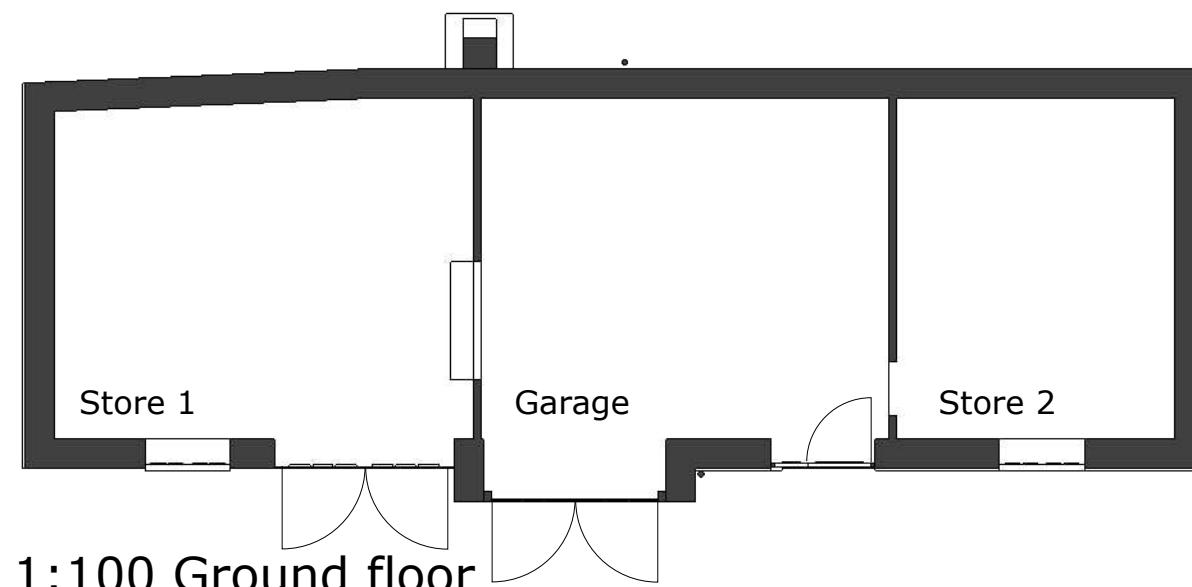

1:100 Ground floor

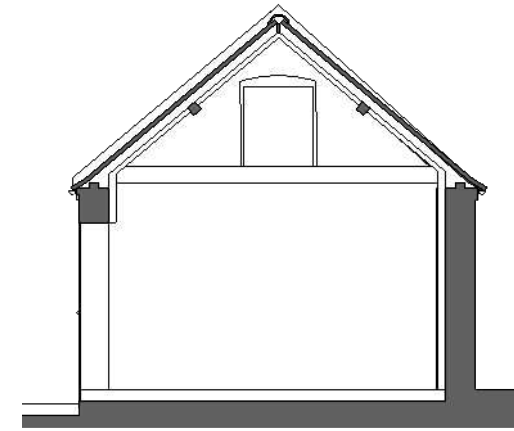

Section

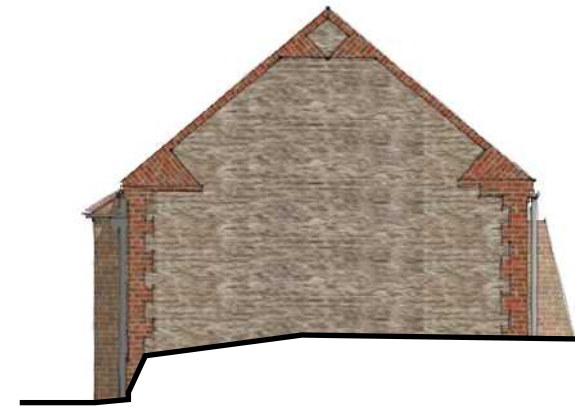

South

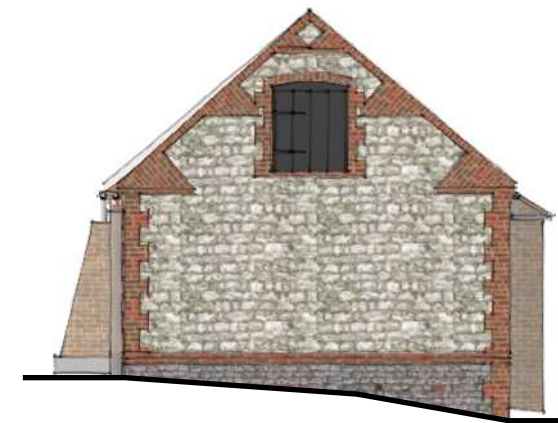

North
1:100 Elevations

Materials

Roof - Red/orange clay pantiles, grey uPVC r/w goods

Walls - Chalk in assorted styles, galleted to north and west elevations, red brick quoins and dentil detailing, tumbling-in to gables

Joinery - Dark grey painted timber



East



West

Revision Details:

PROJECT:
Proposed Conversion of
Outbuilding to form A Single
Dwelling
The Old Bell, 2 Whittington Hill
Whittington, PE33 9TE

CLIENT:
Mr & Mrs S Snellin

TITLE:
As Existing

DATE:
11-03-22

VOID ARCHITECTURE

Heath Barn, Norwich Road, Fakenham
Norfolk, NR21 8LZ

tel: 01328 801536
email: info@voidarchitecture.co.uk
web: www.voidarchitecture.co.uk

DRAWING: 1194.02
REV: A2
SIZE: A2