

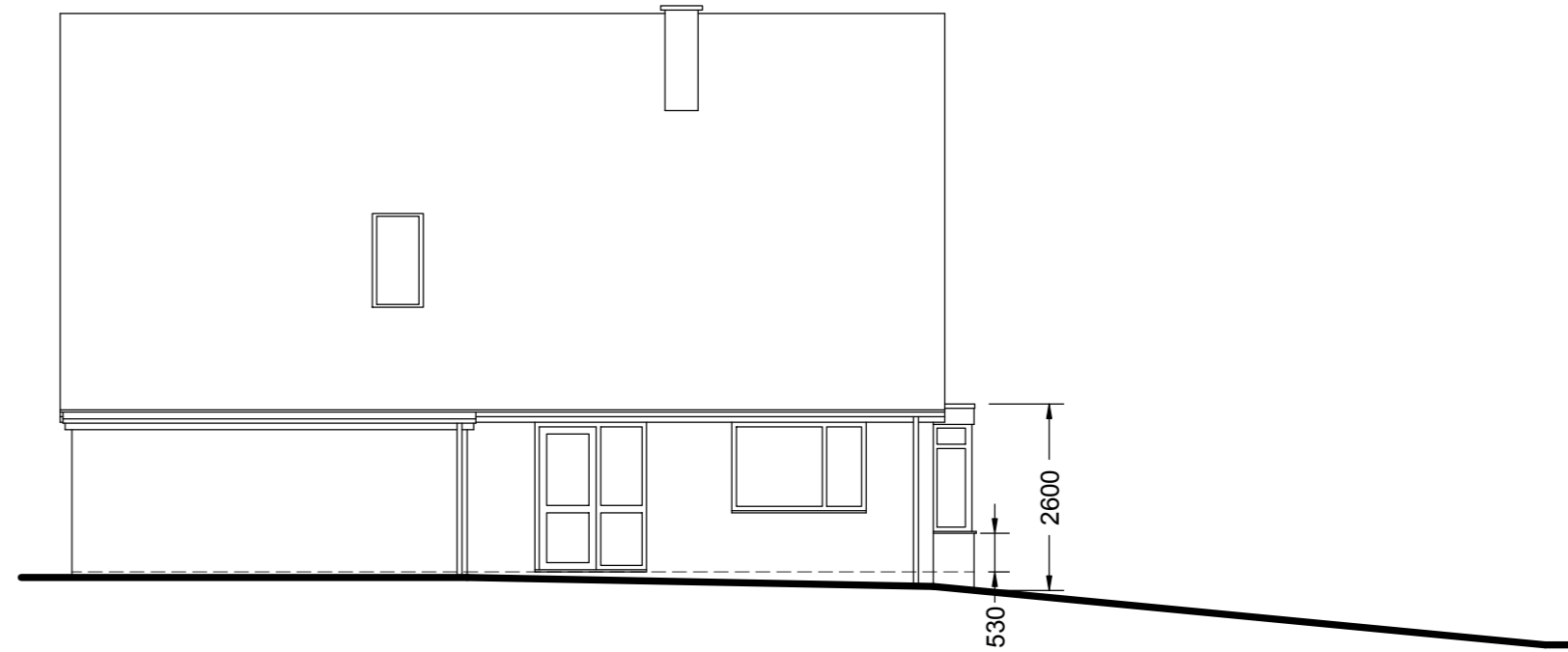

FRONT ELEVATION

PROPOSED BAY WINDOW -
 dwarf wall base in brickwork to match existing
 window - white upvc frames
 fascias - white upvc
 roof - grey EPDM



SIDE ELEVATION (EAST)

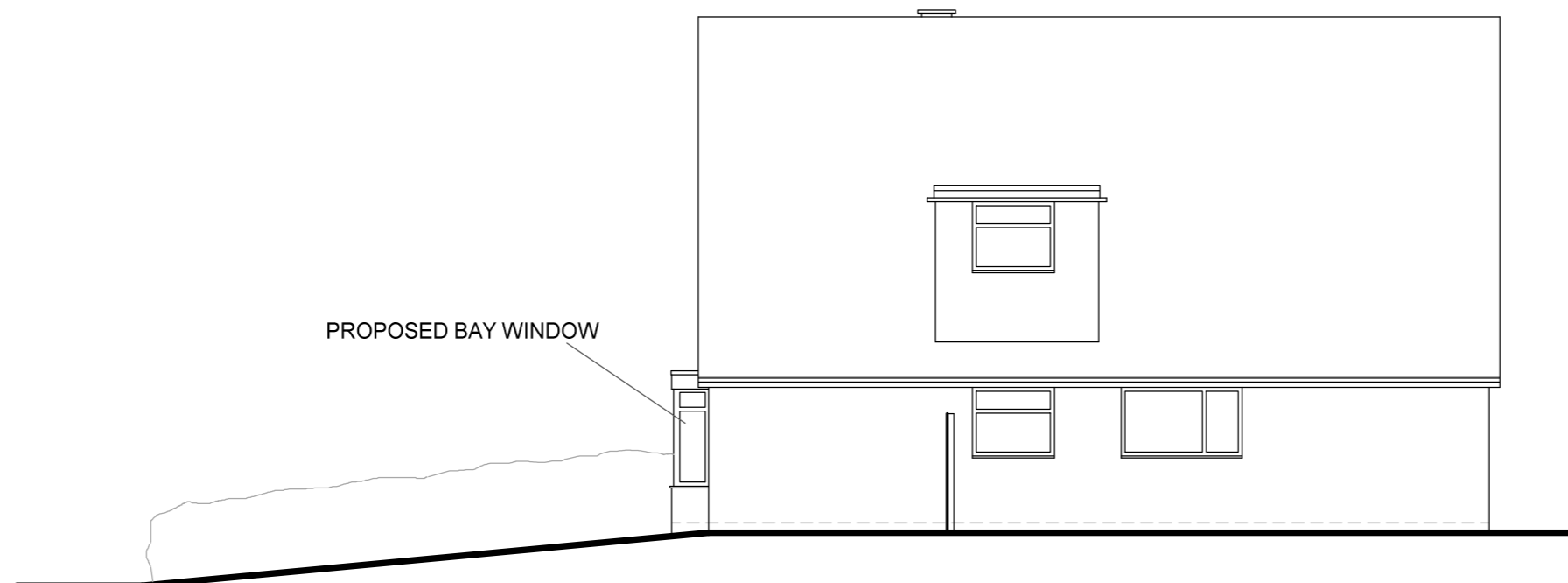

SIDE ELEVATION (WEST)

REV B 07-03-22
 PROPOSED BAY REDRAWN
 REV A 10-01-22
 NOTES ADDED



www.heeleysarchitects.co.uk

Client
 Mr & Mrs Whitehouse

Project
 46 Severn Way
 Cressage
 Shropshire

Proposed
 Elevations 1:100 @ A3

Date 19-10-21

Drawing No. 2131 - 4 B