

EXISTING FRONT WEST ELEVATION

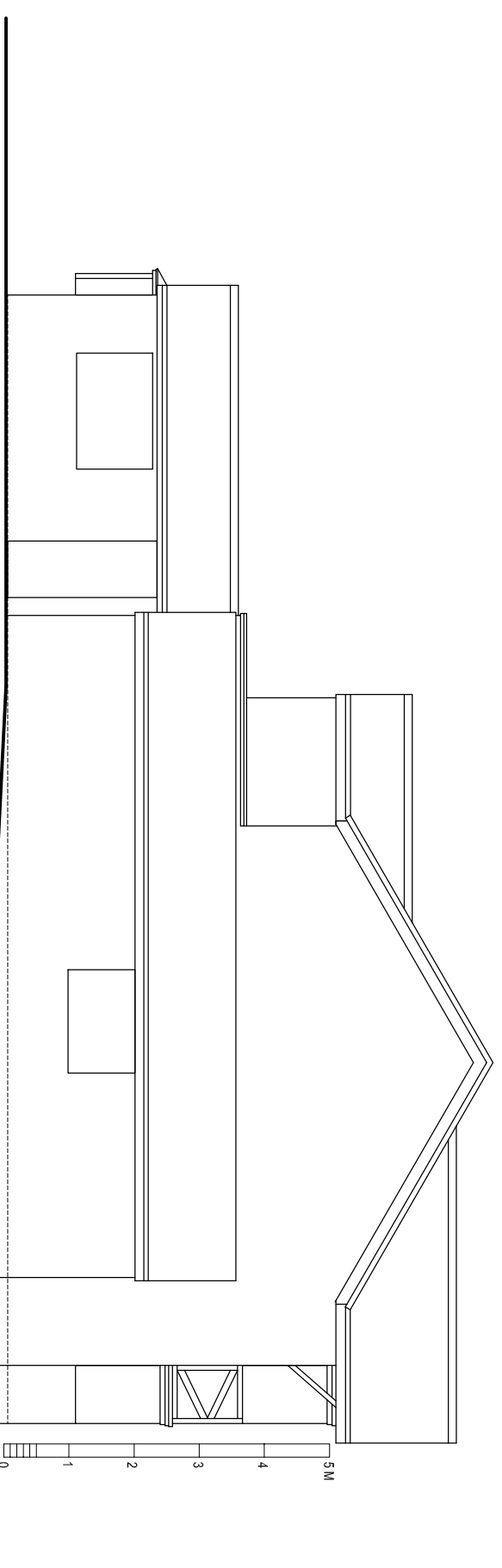

EXISTING END NORTH ELEVATION

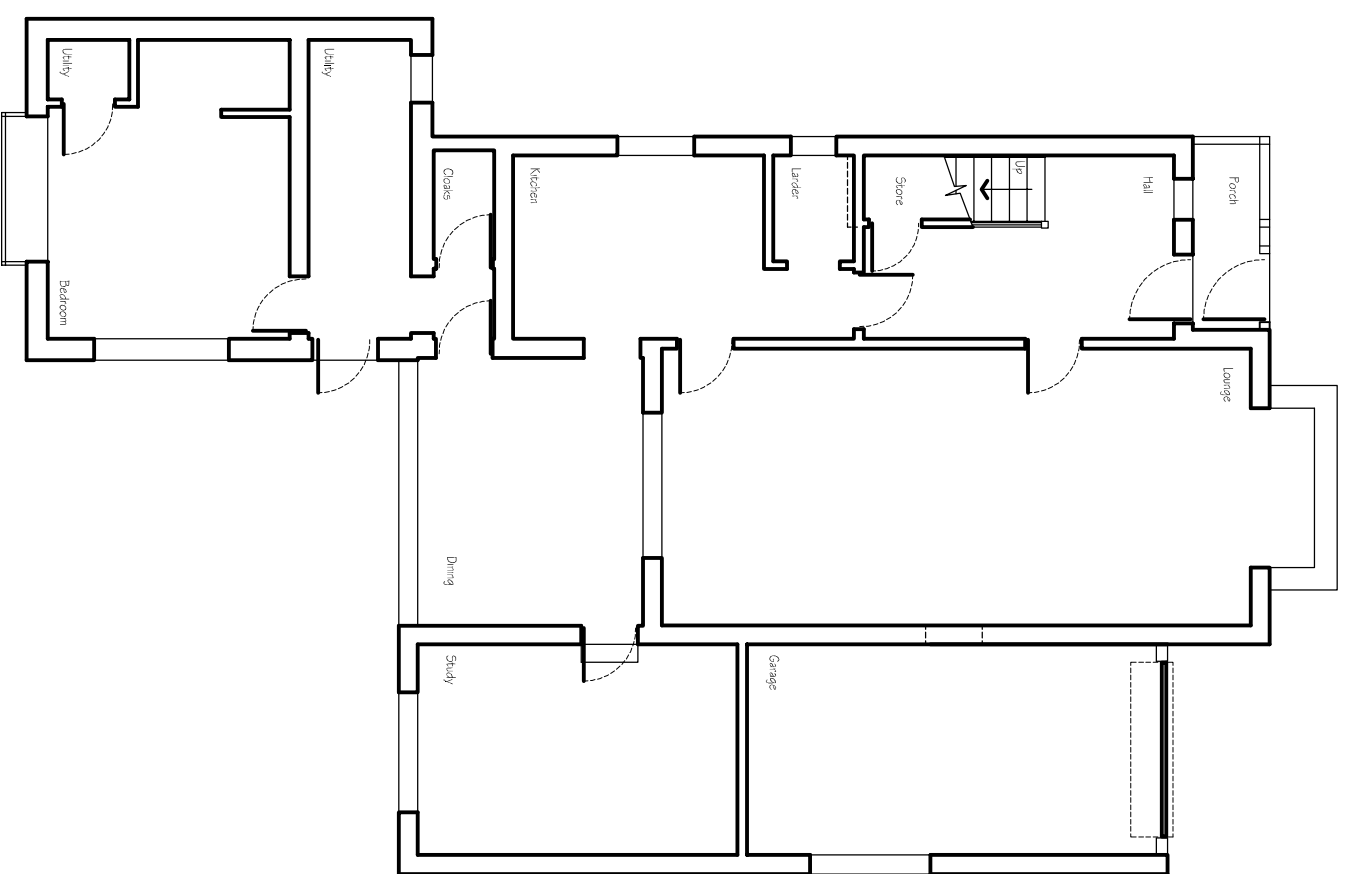

EXISTING GROUND FLOOR PLAN

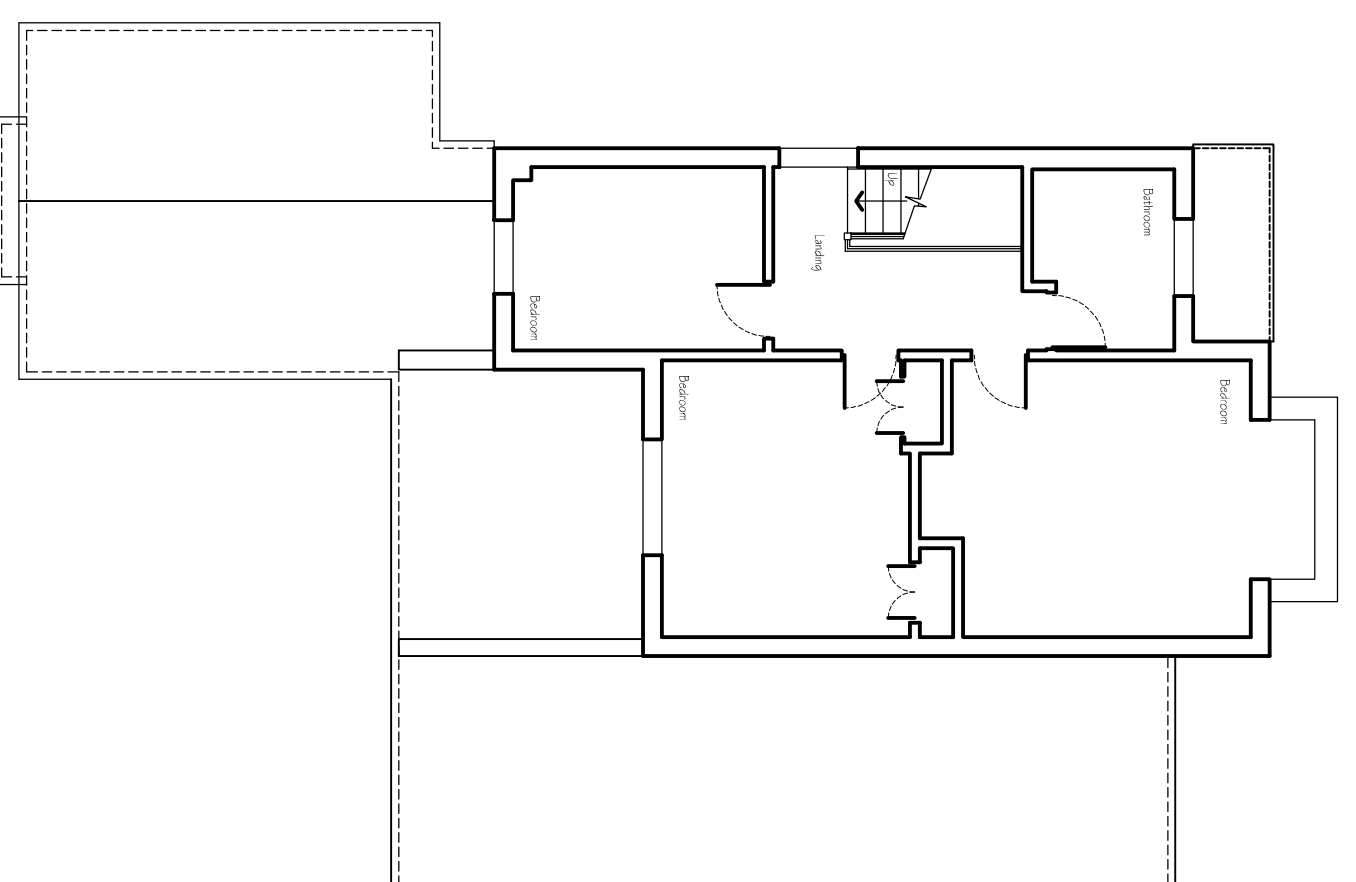

EXISTING FIRST FLOOR PLAN

PLANNING

Planning and Building Regulations Design Consultants
 Architectural Technologists
 Local Authorities Planning Agent Group Member
 Local Authorities Building Control Partner Member
 Planning Portal Professional Status
 Landmark and Planning Member
 Planning Appeal Consultants

www.cadmonkies.co.uk
cadmonkies@btconnect.com
 01280 - 70 44 44

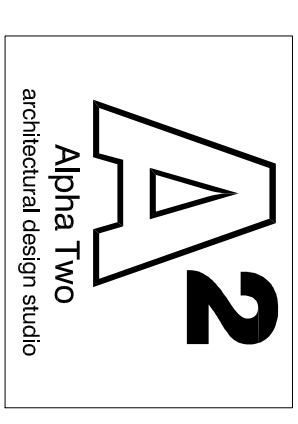

Head Office : The Beathouse, 19 Westminster Court,
 BRACKLEY, Northants, NN15 7ED
 London Office : Studio A2, Headroom Road,
 Thornton Heath, London, CR7 8JQ
 Cadmonkies Studio A2 Casha Yard,
 Richmond, LONDON, TW9 0TF

CLIENT: Mr P Welsh
 ADDRESS: 445 Tachbrook Road
 LEAMINGTON SPA, CV31 3DQ
 CONTACT: Ms D Pickard
 SITE: 445 Tachbrook Road
 LEAMINGTON SPA
 CV31 3DQ

SCHEME: Proposed Single Part Two Storey Rear / Side Extensions, Carport with Associated Internal / External Works.
 DRAWING TITLE: Existing Plans

DATE: March 2022
 SCALE: 1:100
 DRAWN: david berous
 REV: 2

DRAWING No: **P/22/026/002**