

PROPOSED REAR EAST ELEVATION

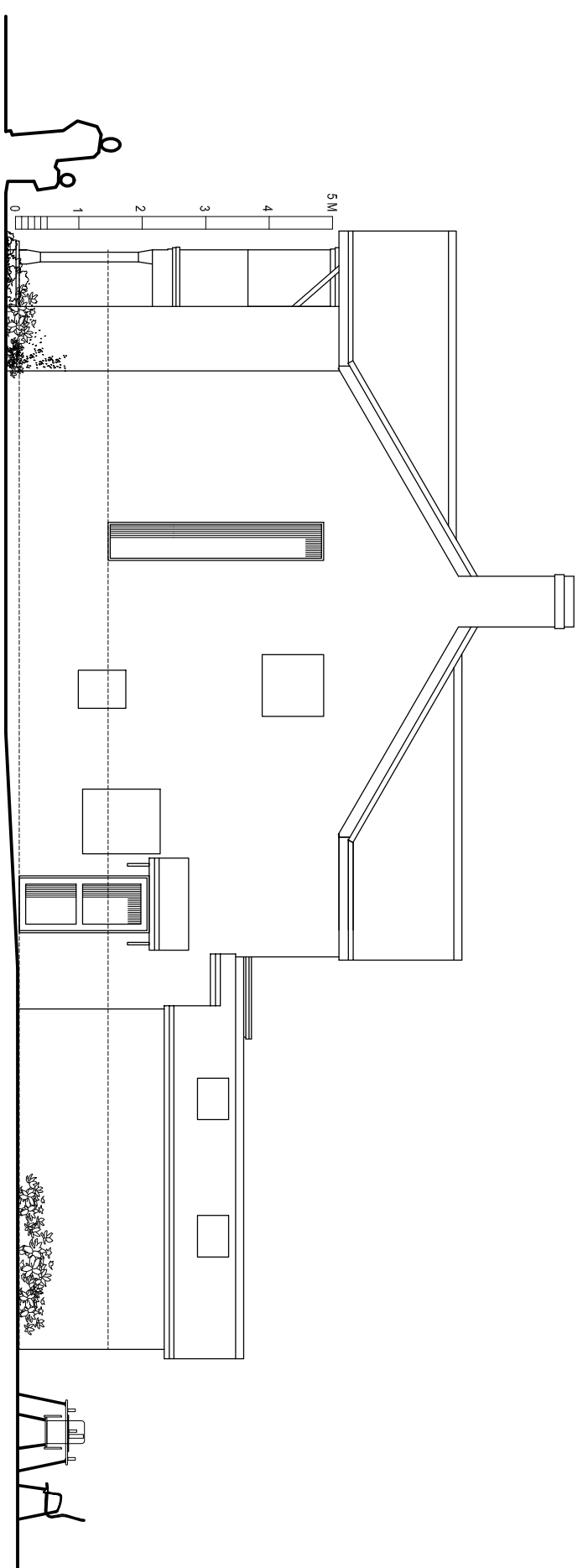

PROPOSED SIDE SOUTH ELEVATION

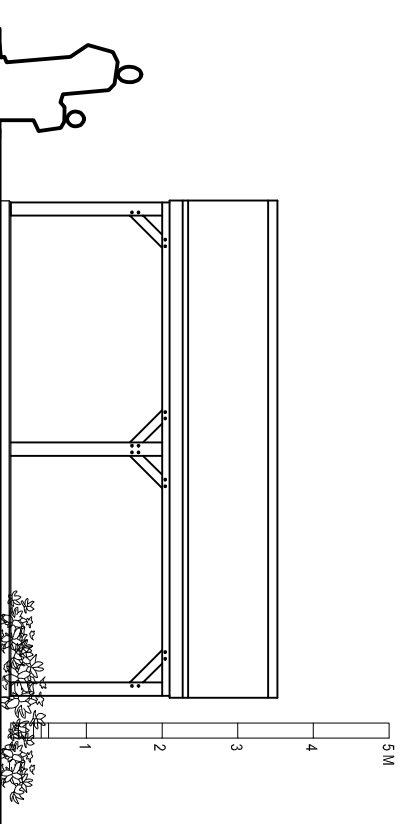

PROPOSED REAR SOUTH ELEVATION

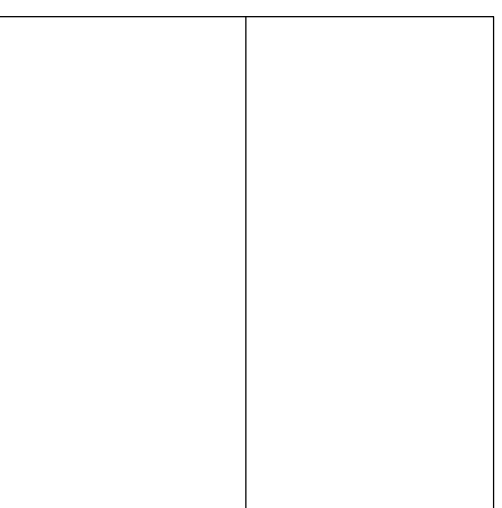

PROPOSED ROOF PLAN

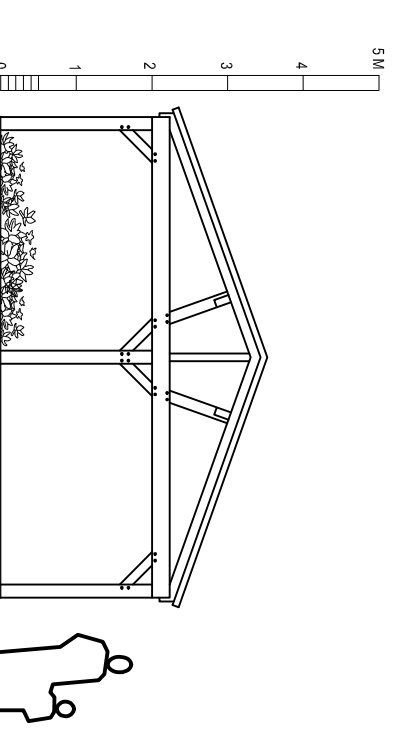

PROPOSED SIDE EAST ELEVATION

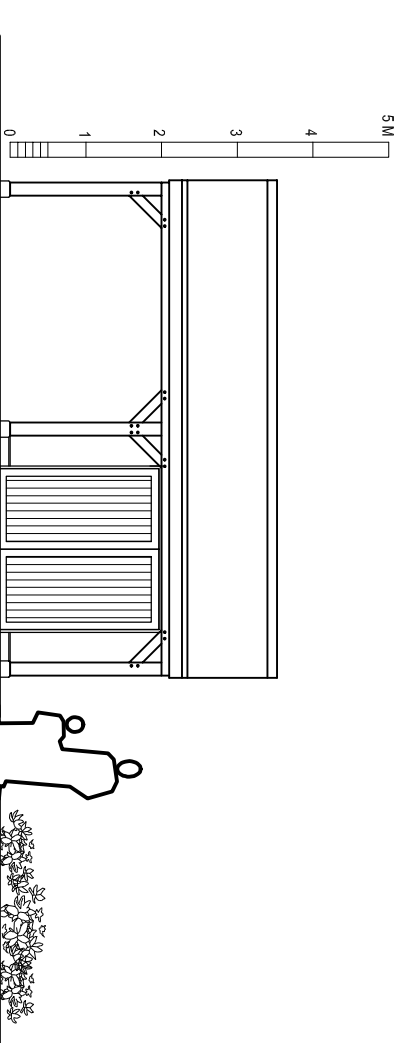

PROPOSED FRONT NORTH ELEVATION

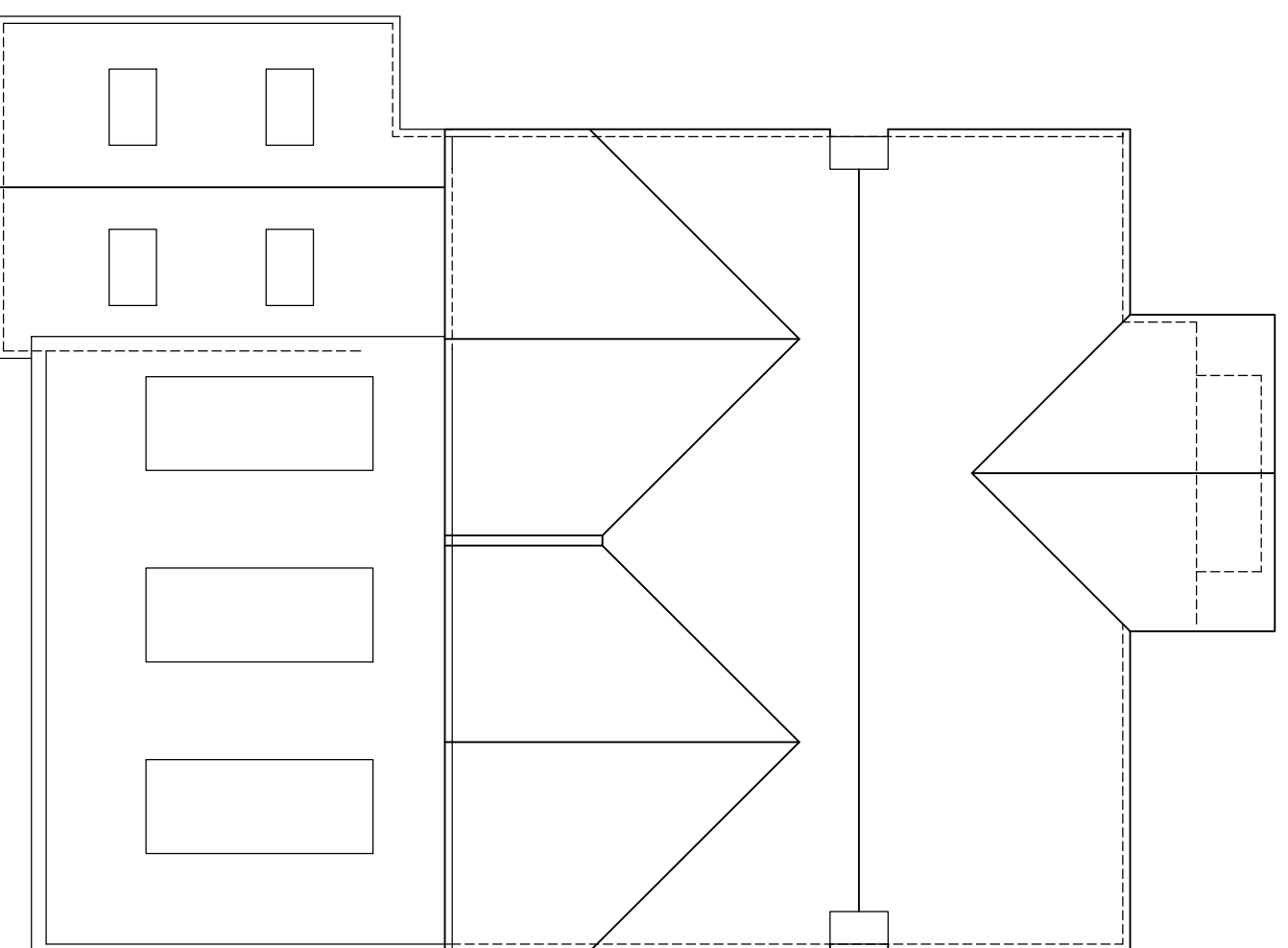

PROPOSED ROOF PLAN

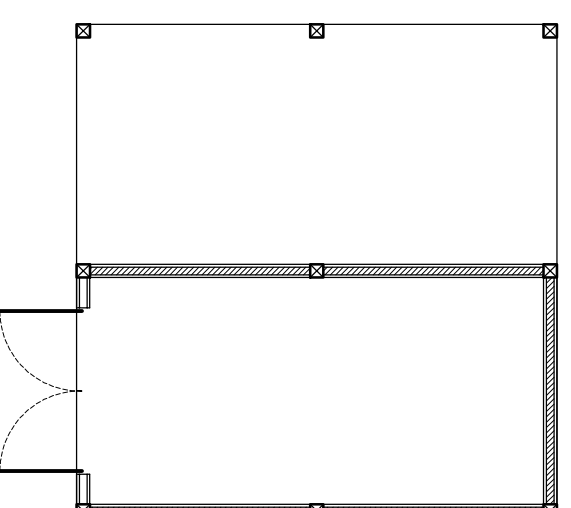

PROPOSED CARPORT PLAN

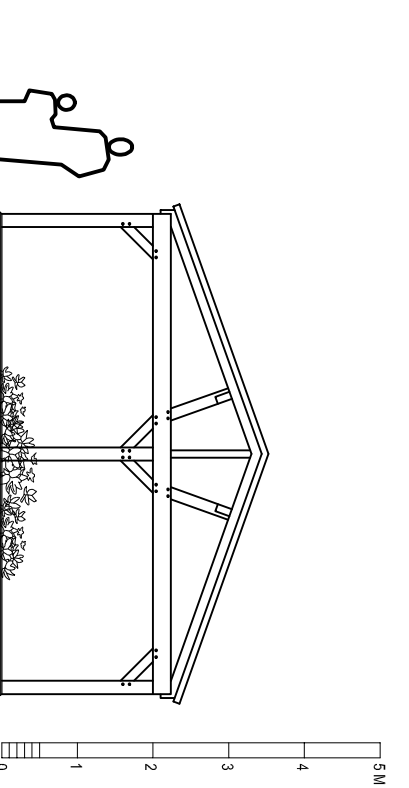

PROPOSED END WEST ELEVATION

# PLANNING

Planning and Building Regulations Design Consultants  
 Architectural Technologists  
 Local Authorities Planning Agent Group Member  
 Local Authorities Building Control Partner Member  
 Planning Portal Professional Status  
 Landmark and Proming Member  
 Planning Appeal Consultants

[www.cadmonkies.co.uk](http://www.cadmonkies.co.uk)  
[cadmonkies@btconnect.com](mailto:cadmonkies@btconnect.com)  
 01280 - 70 44 44



Head Office : The Beathouse, 19 Westminster Court,  
 BRACKLEY, Northants, NN3 7ED  
 London Office : Studio 82, Headcorn Road,  
 Thornton Heath, London, CR7 8DQ  
 Cadmonkies Studio 42 Castle Yard,  
 Richmond, LONDON, TW10 6TF

**CLIENT:** Mr P Welsh  
**ADDRESS:** 445 Tachbrook Road  
 LEAMINGTON SPA, CV31 3DQ  
**CONTACT:** Ms D Pickard  
**SITE:** 445 Tachbrook Road  
 LEAMINGTON SPA  
 CV31 3DQ  
**SCHEME:** Proposed Single Part Two Storey Rear / Side Extensions, Carport with Associated Internal / External Works.  
**DRAWING TITLE:** Proposed Plans

**DATE:** March 2022  
**SCALE:** 1:100  
**DRAWN:** david henous  
**REV:**

**DRAWING No:** P/22/026/005