

PROPOSED FRONT WEST ELEVATION

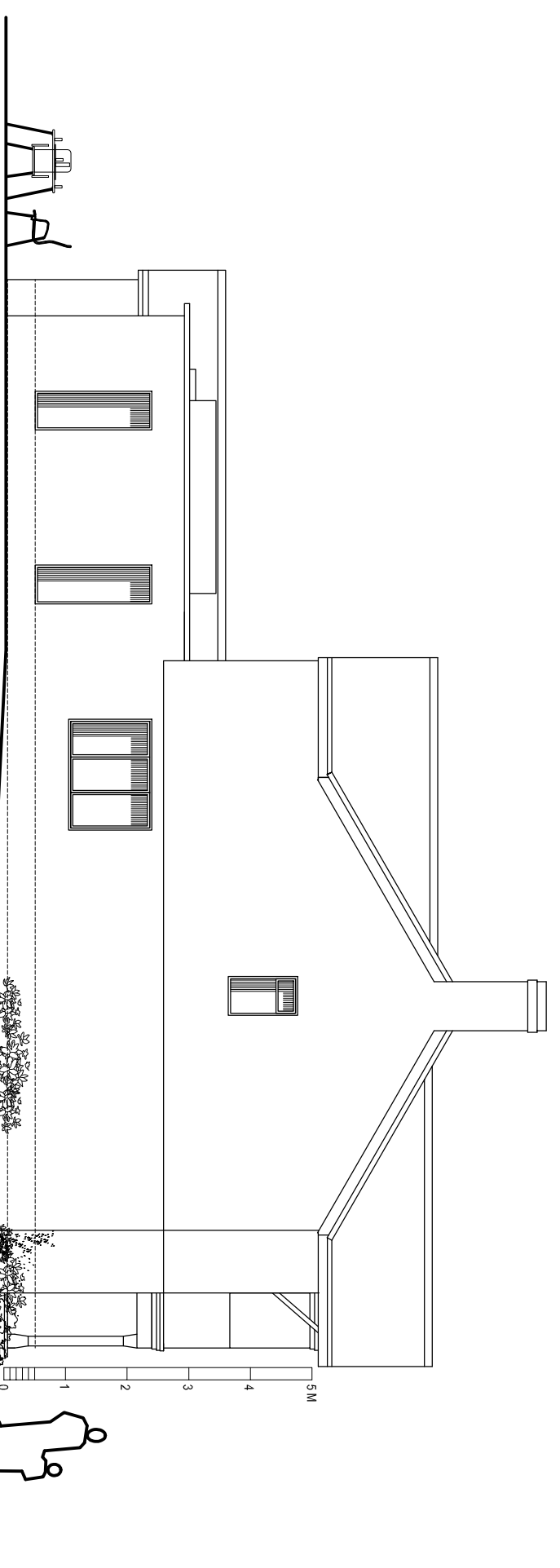

PROPOSED END NORTH ELEVATION

PLANNING

Planning and Building Regulations Design Consultants
 Architectural Technologists
 Local Authorities Planning Agent Group Member
 Local Authorities Building Control Partner Member
 Planning Portal Professional Status
 Landmark and Prems Member
 Planning Appeal Consultants

www.cadmonkies.co.uk
cadmonkies@btconnect.com
 01280 - 70 44 44

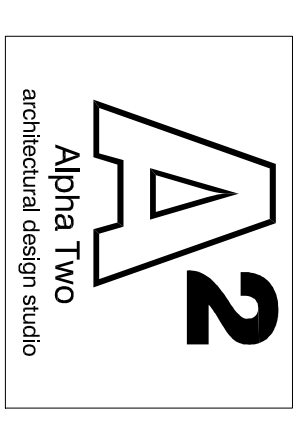

Head Office : The Beathouse, 19 Westminster Court,
 BRACKLEY, Northants, NN15 7ED
 London Office : Studio 82, Headcorn Road,
 Thornton Heath, London, CR7 8JQ
 Cadmonkies Studio 42 Casha Yard,
 Richmond, LONDON, TW9 0TF

CLIENT: Mr P Welsh
 ADDRESS: 4445 Tachbrook Road
 LEAMINGTON SPA, CV31 3DQ
 CONTACT: Ms D Pickard
 SITE: 4445 Tachbrook Road
 LEAMINGTON SPA
 CV31 3DQ

SCHEME: Proposed Single Part Two Storey Rear / Side Extensions, Carport with Associated Internal / External Works.
 DRAWING TITLE: Proposed Plans

DATE: March 2022
 SCALE: 1:100
 DRAWN: david henous
 REV: 2

DRAWING No: P/22/026/004

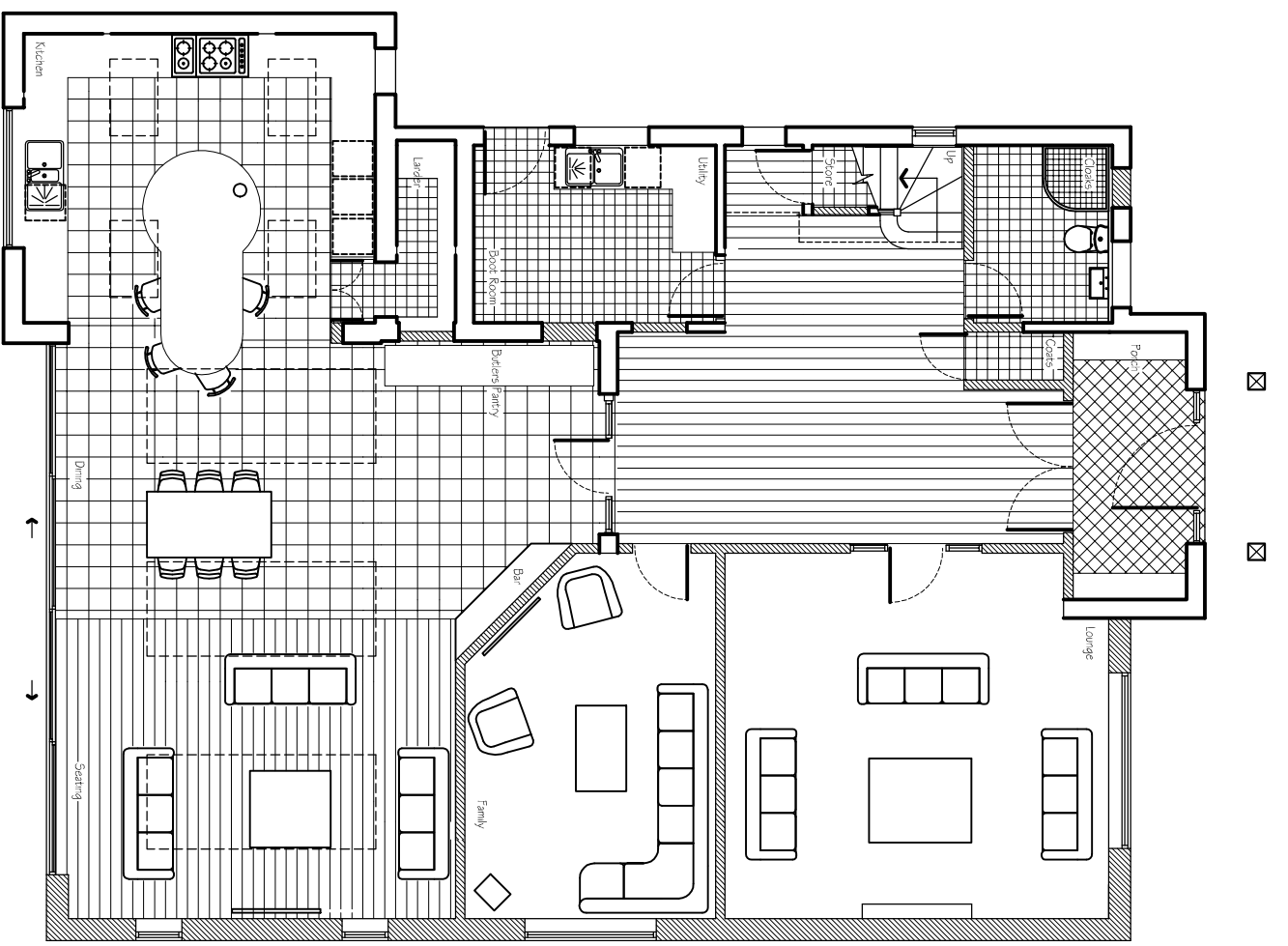

PROPOSED GROUND FLOOR PLAN

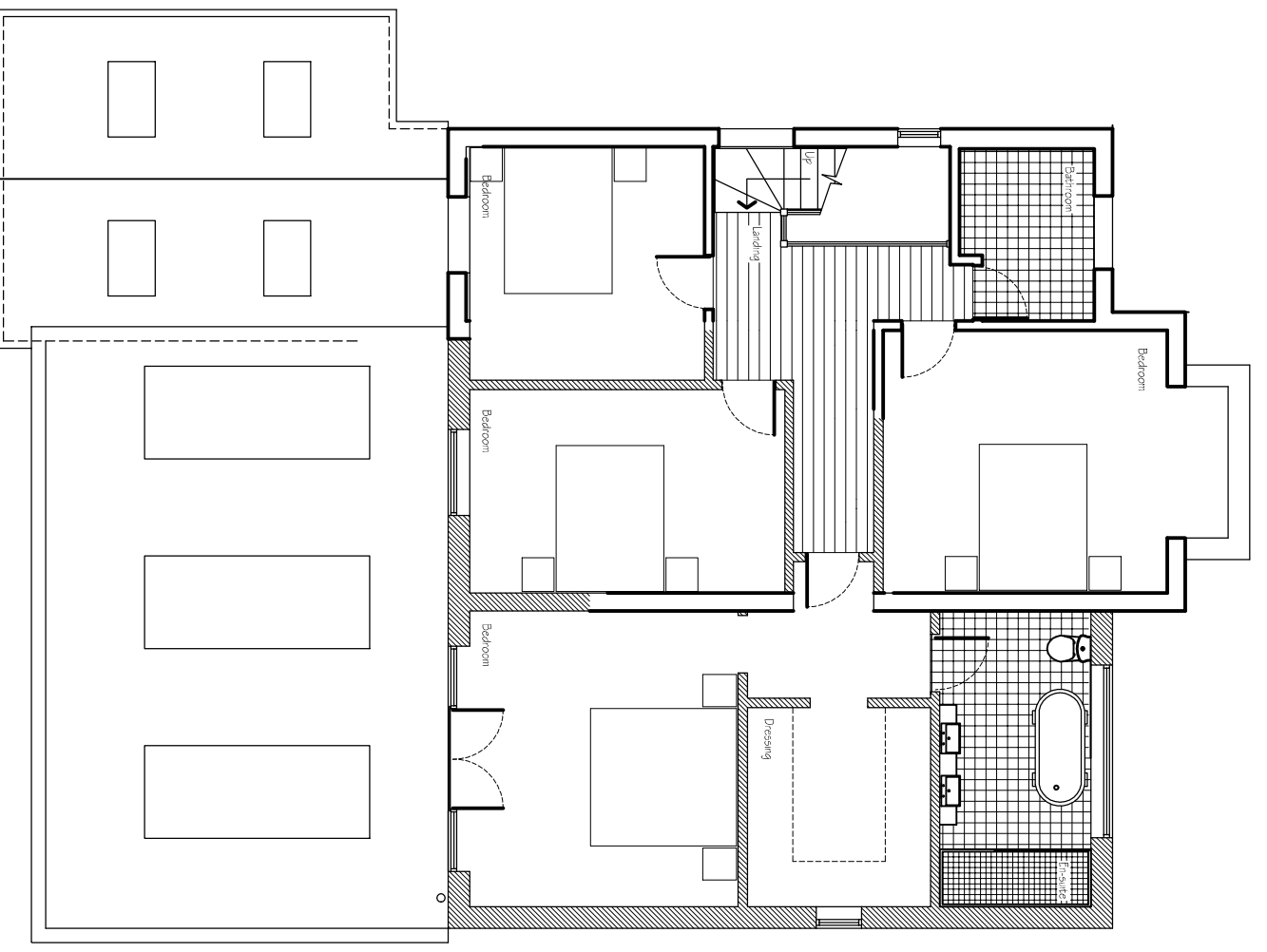

PROPOSED FIRST FLOOR PLAN