

NORTHWEST ELEVATION

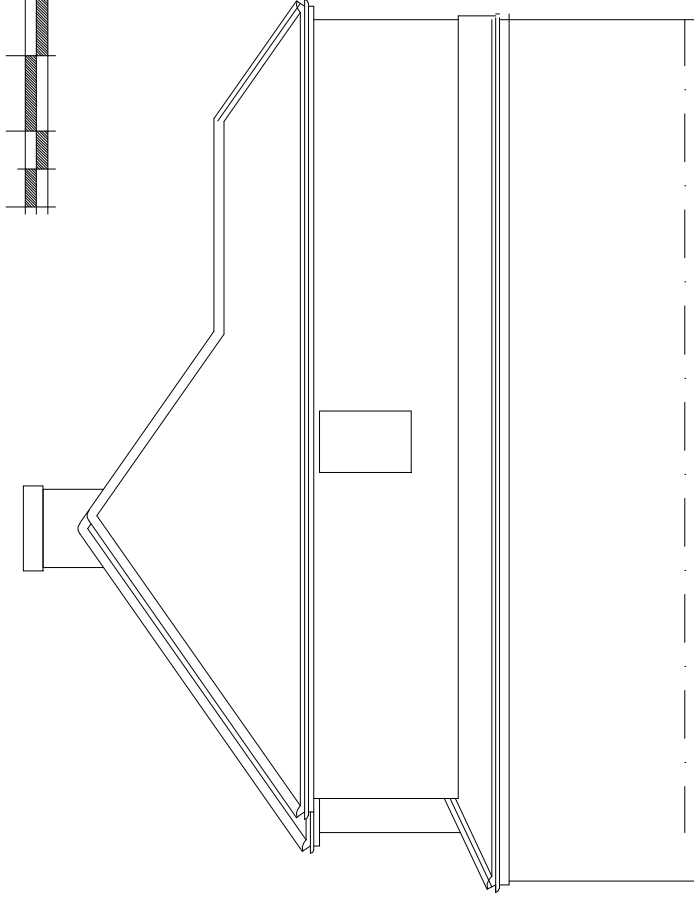

NORTHEAST ELEVATION

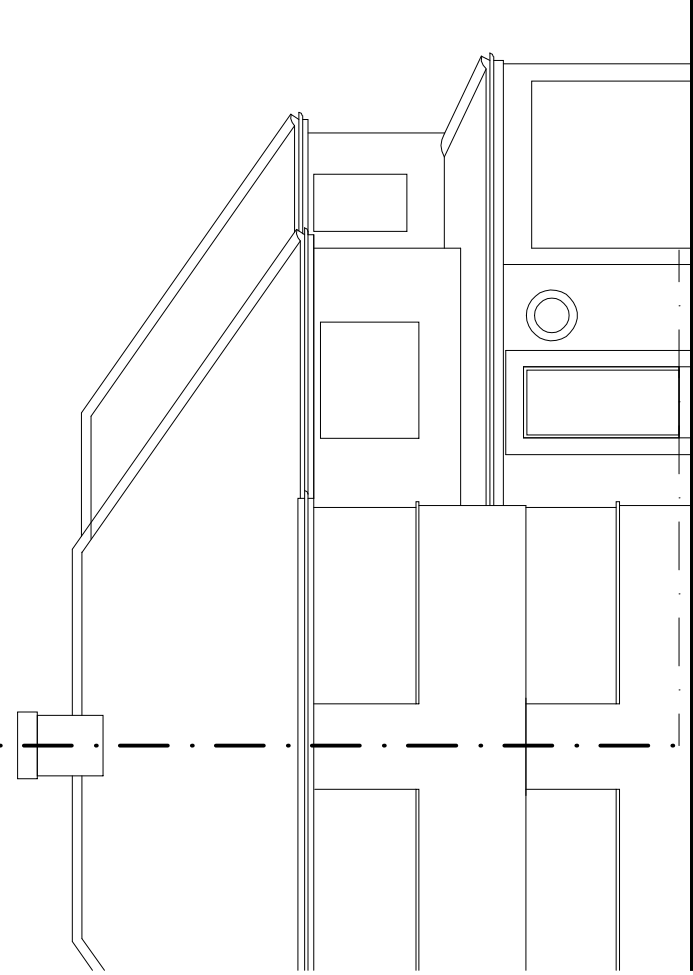

SOUTHEAST ELEVATION



SITE LOCATION PLAN 1:1250

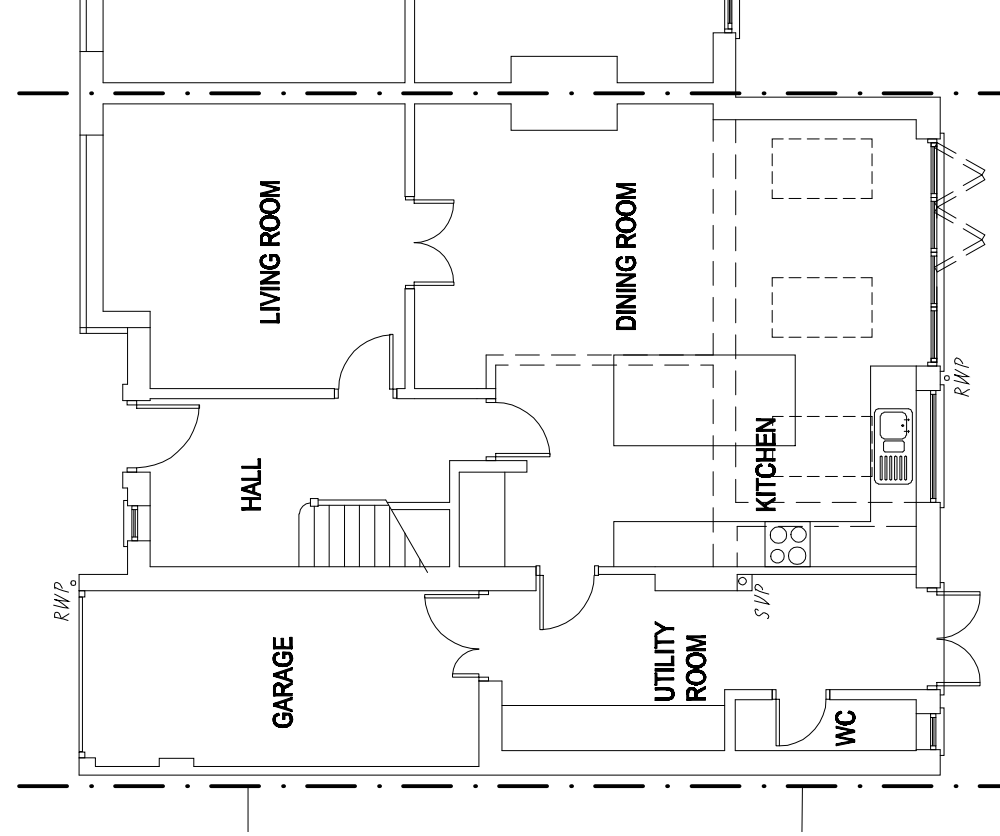

GROUND FLOOR PLAN

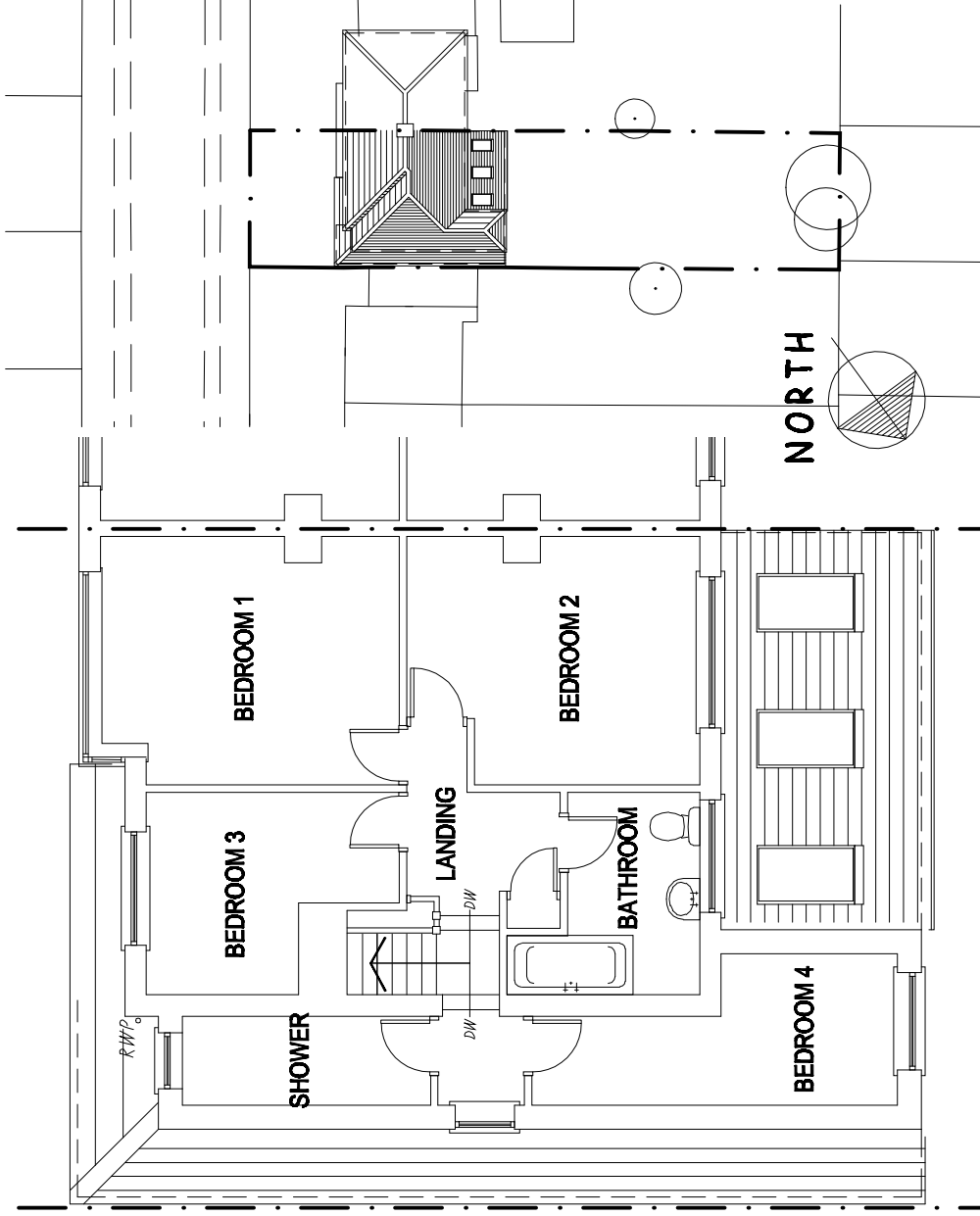

FIRST FLOOR PLAN

BLOCK PLAN 1:500

king designs

architectural consultants 33 lime avenue - lillington - leamington spa warwickshire - CV32 7DE. telephone 01926 741938 or mobile 07899 923586

revisions

Project Description: PROPOSED 'HIP TO GABLE' LOFT CONVERSION at 12 HELMSDALE ROAD, LILLINGTON, LEAMINGTON SPA for Mr & Mrs WELTI

Drawing Description: EXISTING PLANS, ELEVATIONS, BLOCK PLAN AND SITE LOCATION PLAN
Dwg No. 22/12-01

Scale @ A3: 1:100/1:500

'king designs' is a trading name of arccell limited. company registration number 02497970