

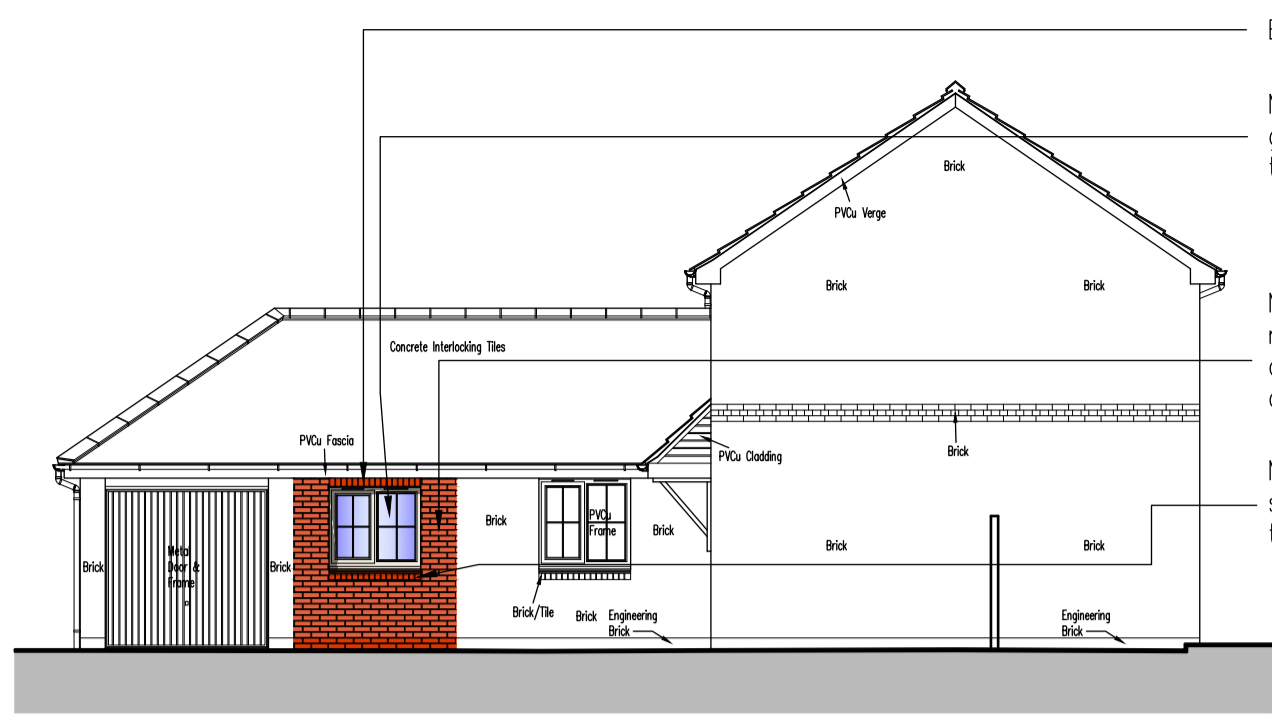

PROPOSED GROUND FLOOR PLAN (1:50)

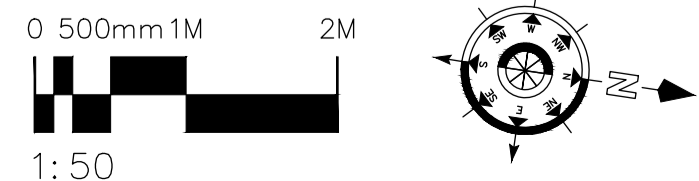

PROPOSED NORTH EAST ELEVATION (1:100)

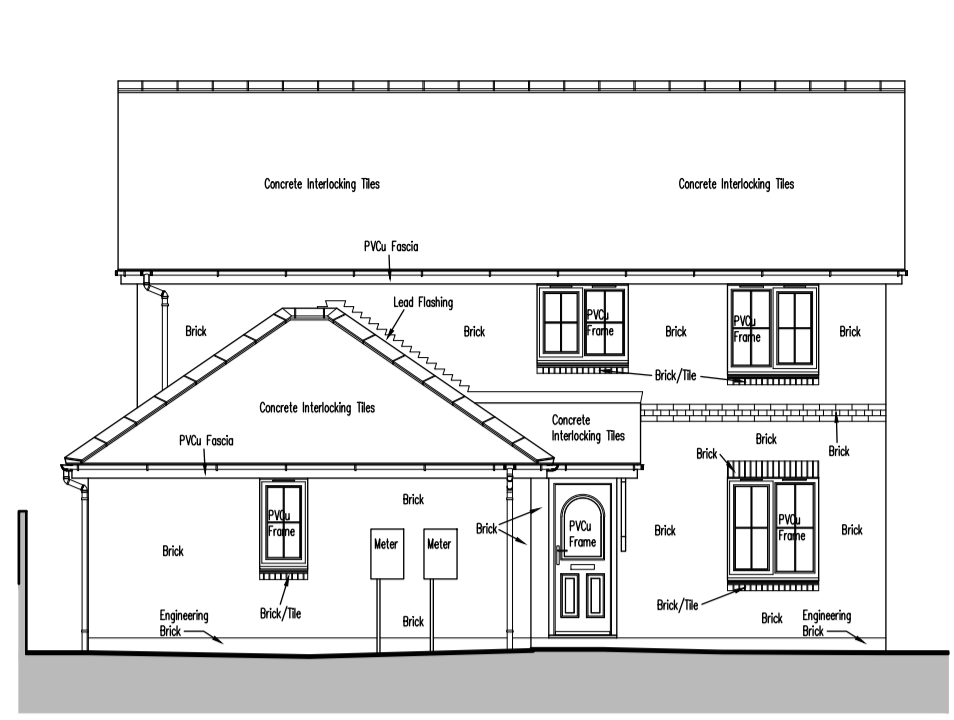

PROPOSED SOUTH EAST ELEVATION (1:100)

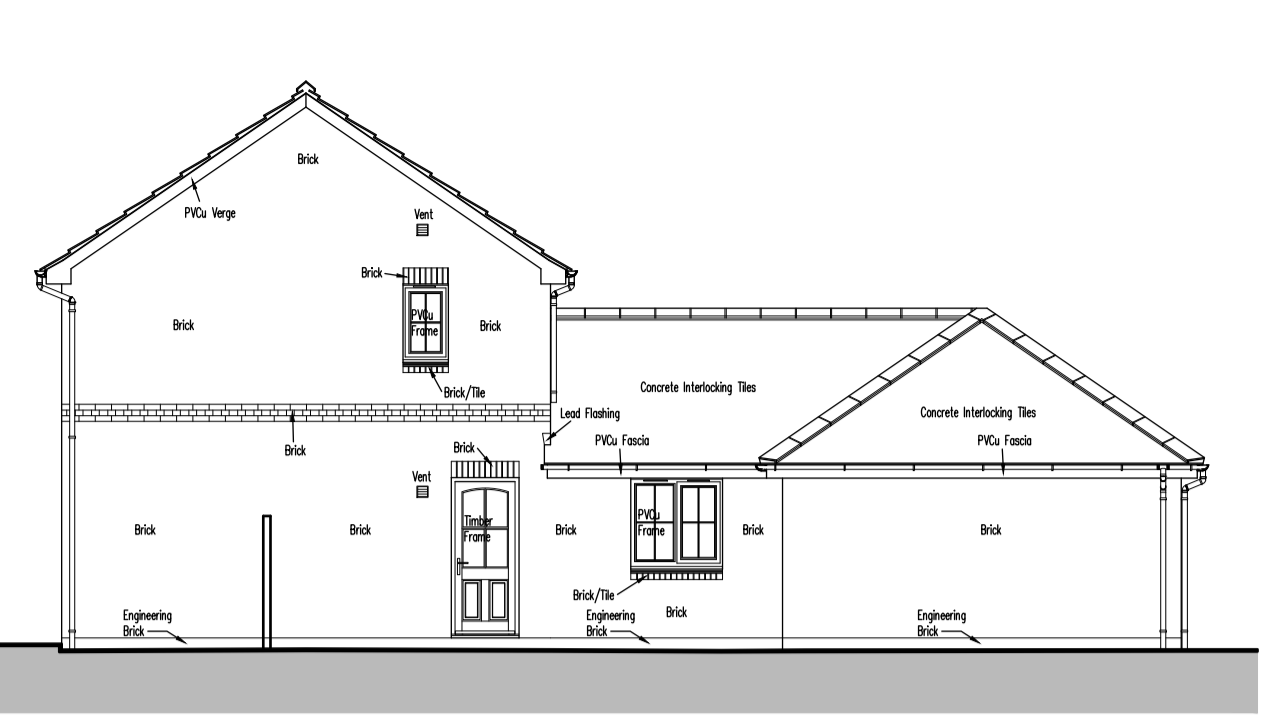

PROPOSED SOUTH WEST ELEVATION (1:100)

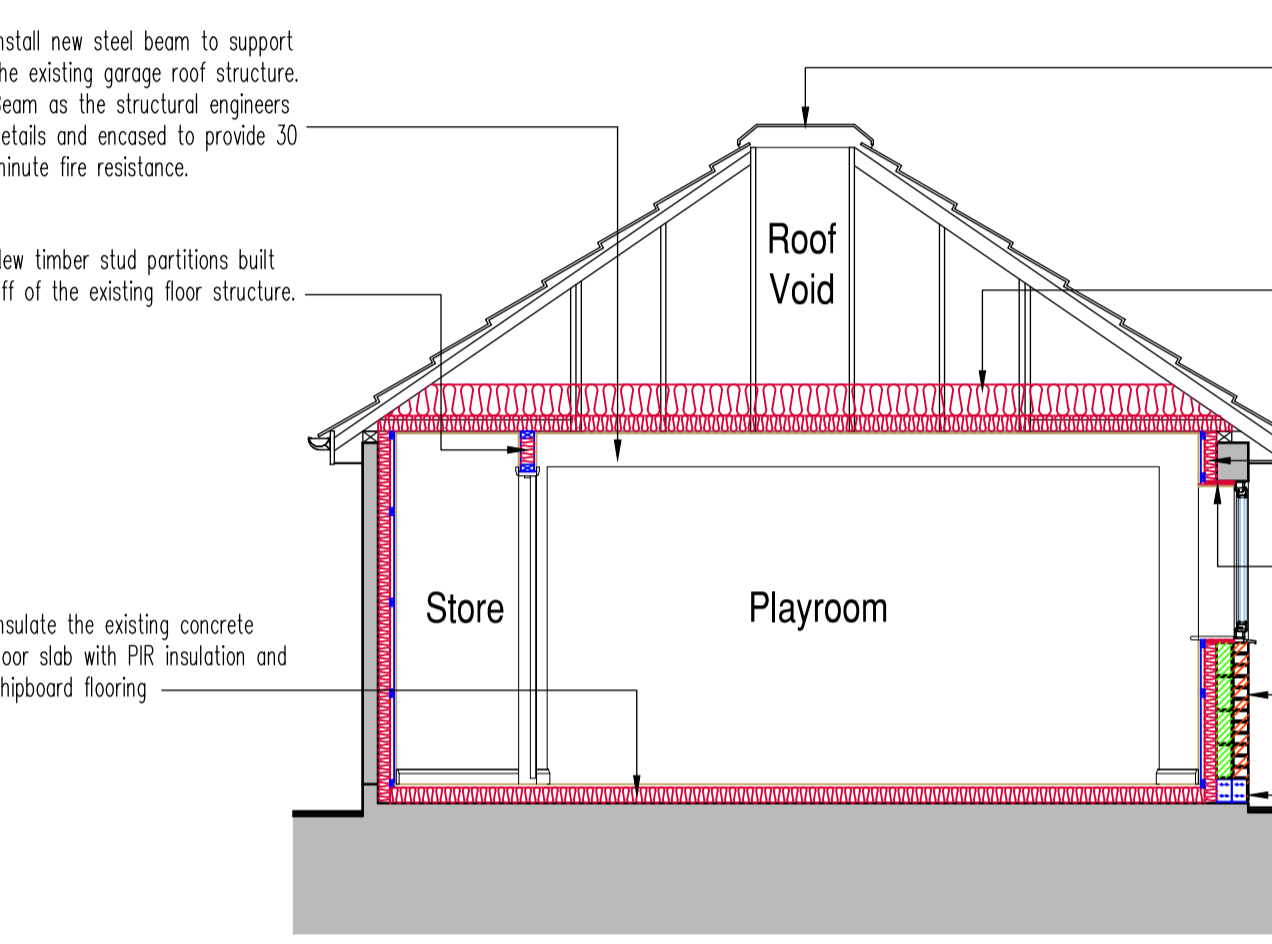
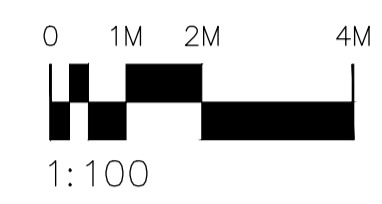

PROPOSED SECTION A - A (1:50)

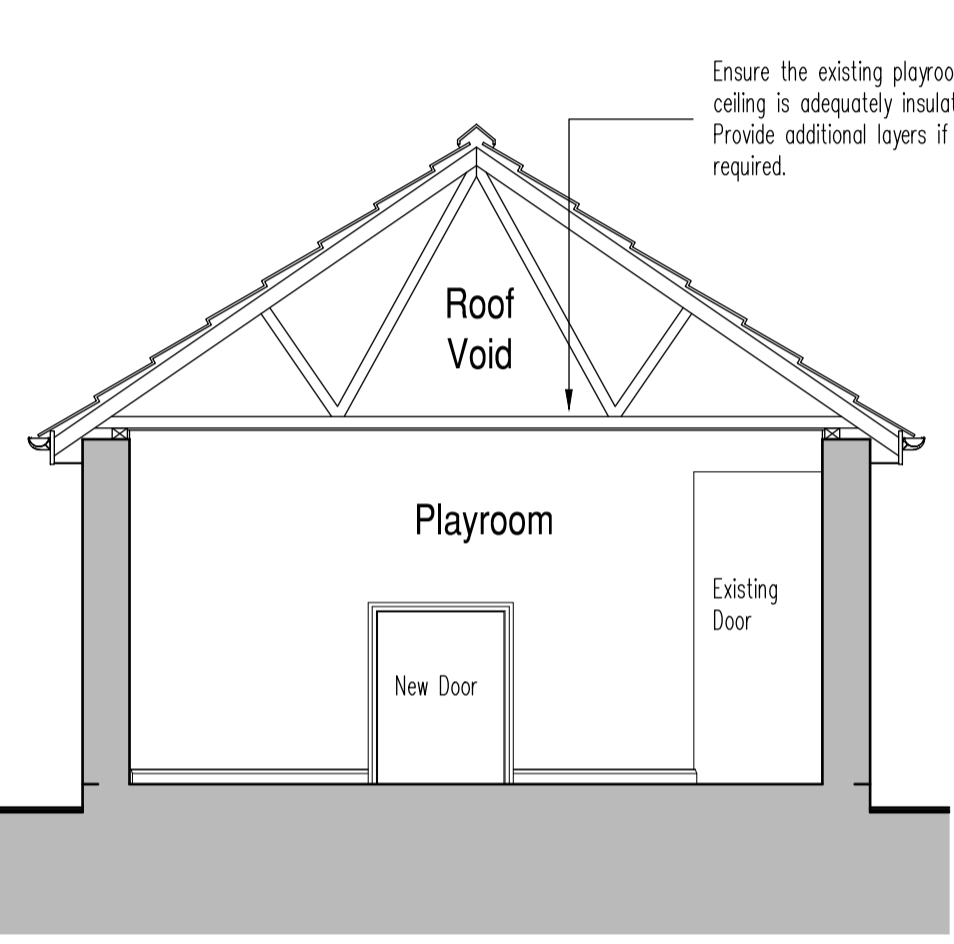
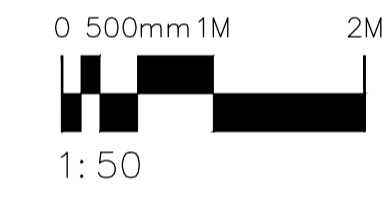

PROPOSED SECTION B - B (1:50)

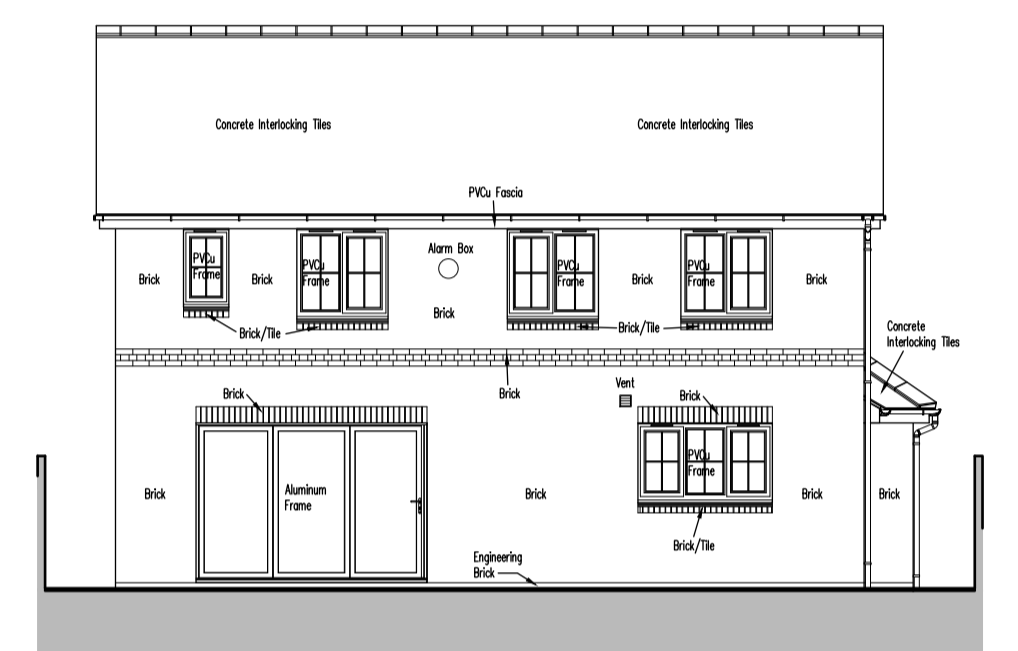

PROPOSED NORTH WEST ELEVATION (1:100)

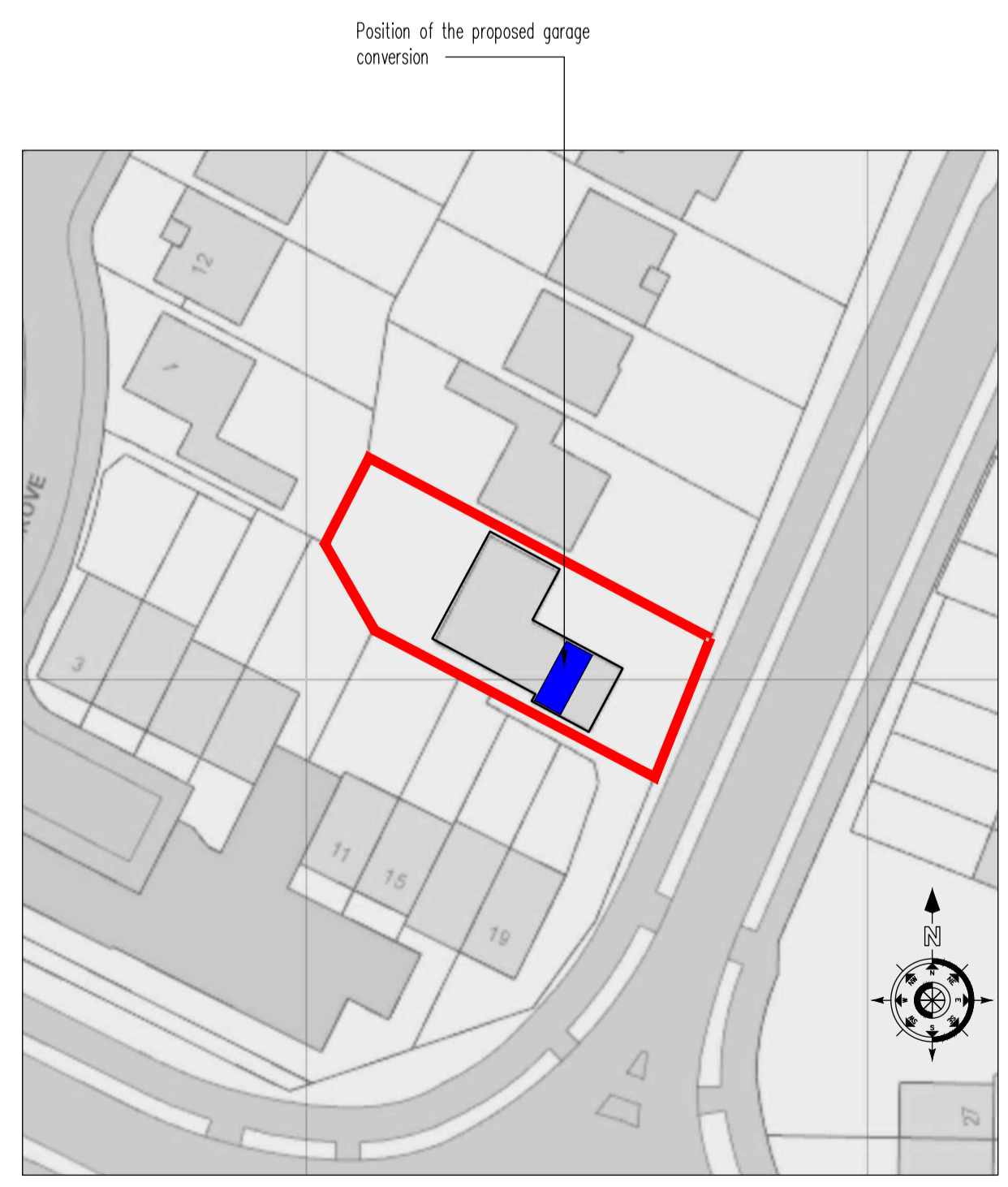
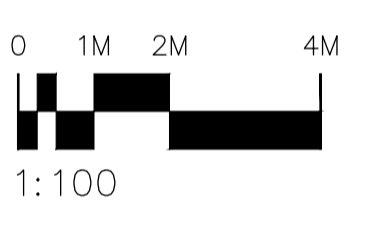

SITE BLOCK PLAN (1:500)

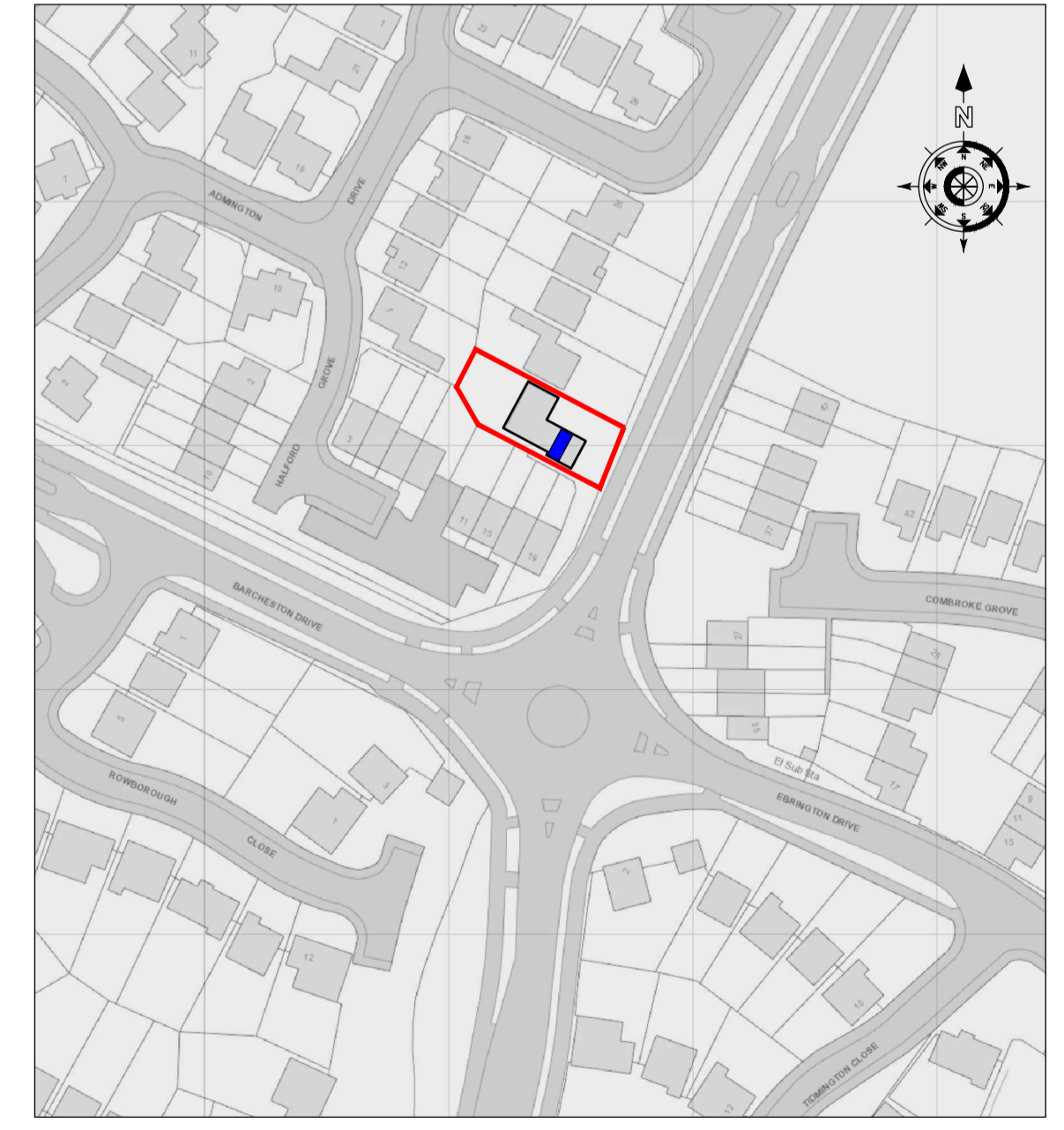
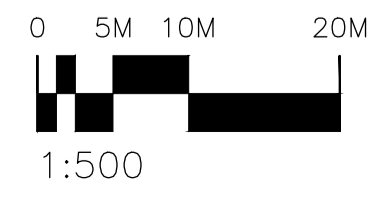

SITE LOCATION PLAN (1:1250)

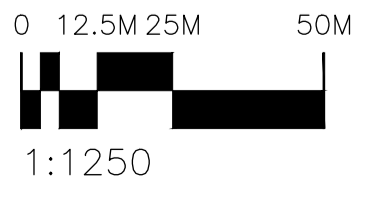

**Mark Lidgard**  
 Architectural Technician  
 32 The Model Village, Long Itchington, Southam  
 Warwickshire, CV47 9RB  
 Telephone: 07963 166226, 01926 810100  
 Email: mark.lidgard@btconnect.com

---

Project Title:  
**PROPOSED ALTERATIONS**  
 28 ADMINGTON DRIVE  
 HATTON PARK  
 WARWICK  
 CV35 7TZ

---

Drawing Title:  
**PLANS, SECTION AND ELEVATIONS**  
 PROPOSED

---

Scale: 1:50, 1:100, 1:500, 1:1250 @ A1 Date: 18/02/2022 Drawn: ML  
 Drawing No. 1202/02 Proposed