

NORTH ELEVATION

- Artificial Cotswold Stone Tiles
- Oak Beam
- Ashlar Stone Piers
- Cast Iron Rainwater Goods
- Painted hardwood doors
- Coursed Cotswold Rubble Stone with dressed quoins

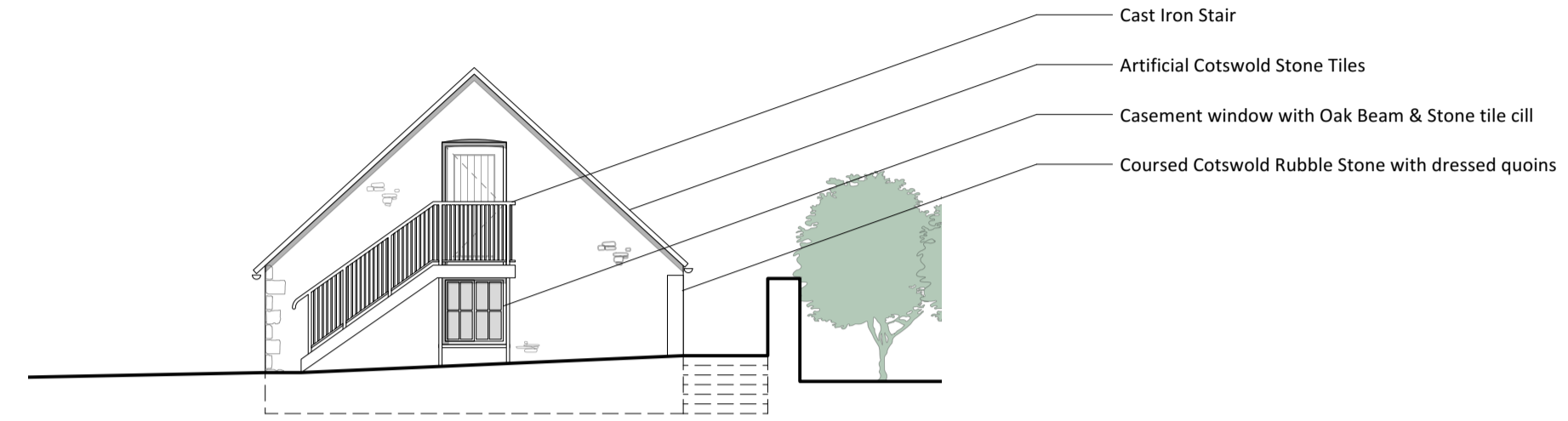

EAST ELEVATION

- Cast Iron Stair
- Artificial Cotswold Stone Tiles
- Casement window with Oak Beam & Stone tile cill
- Coursed Cotswold Rubble Stone with dressed quoins

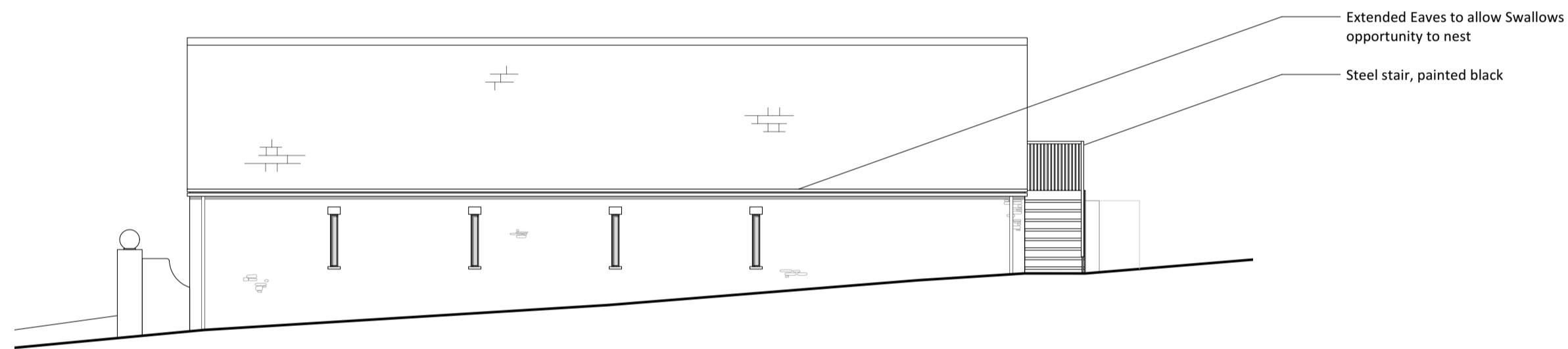

SOUTH ELEVATION

- Extended Eaves to allow Swallows opportunity to nest
- Steel stair, painted black



WEST ELEVATION

- Painted hardwood doors

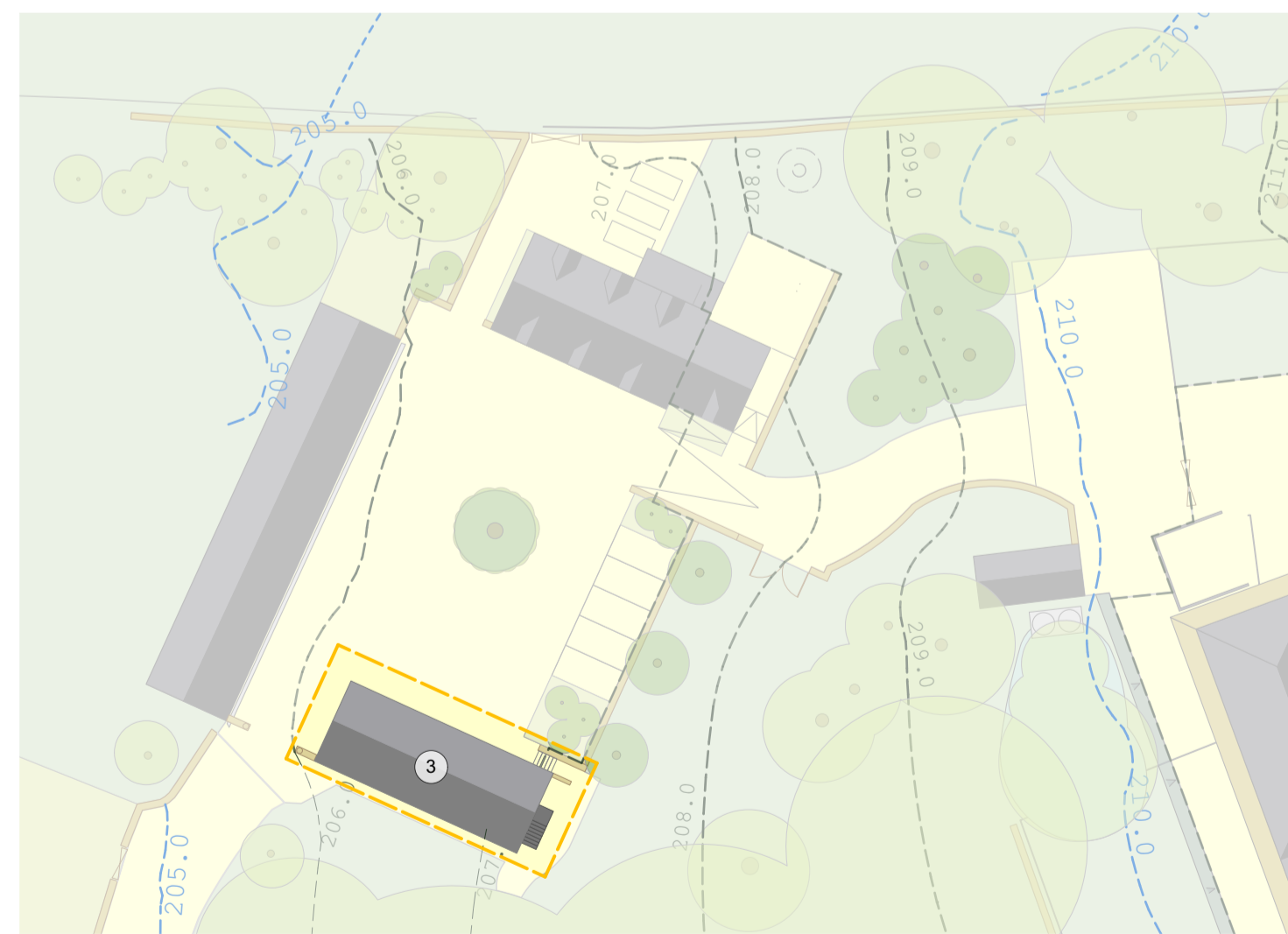

REFERENCE PLAN

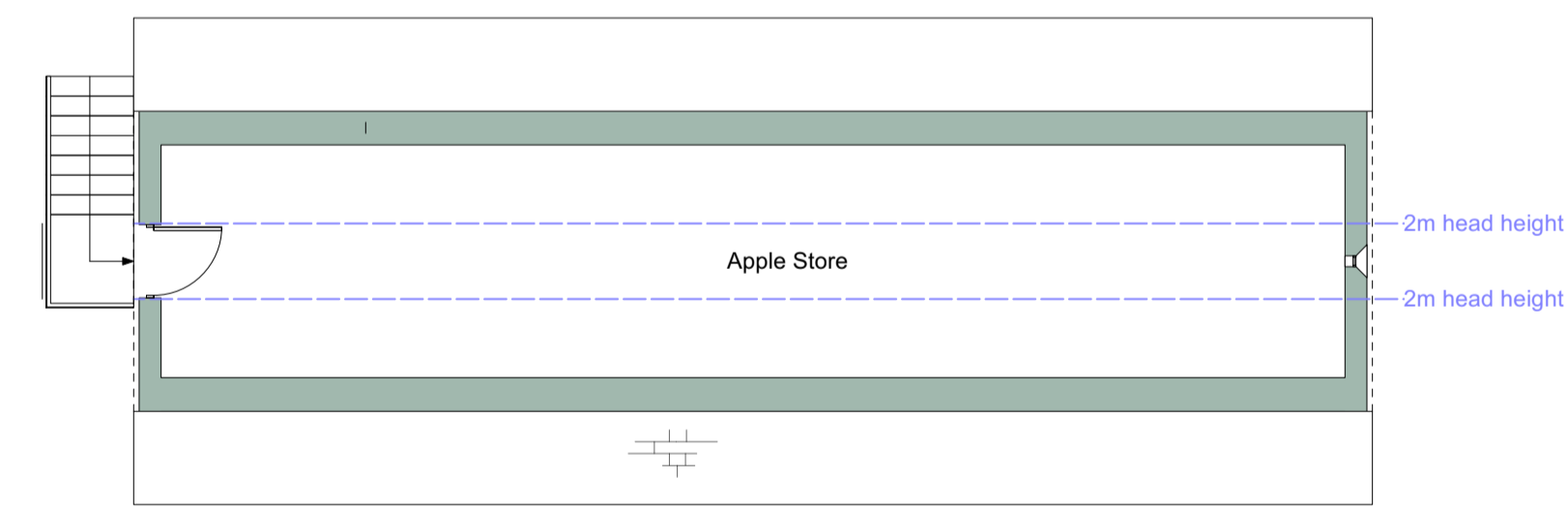

FIRST FLOOR PLAN

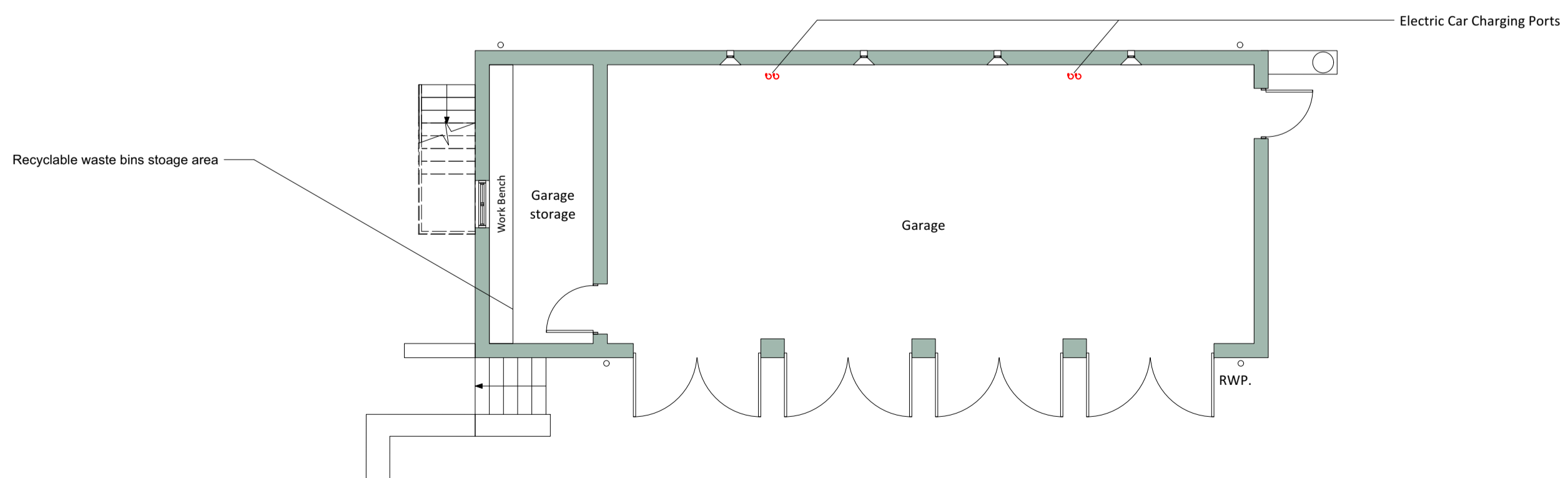

GROUND FLOOR PLAN



Key

Existing Barn location on site

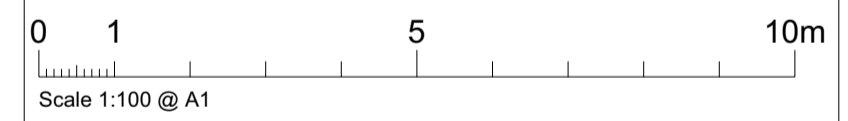

- Notes**
1. This drawing remains copyright of Blake Architects Limited and may not be reproduced or copied without consent in writing.
 2. For construction use figured dimensions.
 3. Any discrepancies between site and drawings to be reported to the architect immediately.
 4. Read in conjunction with all relevant structural and mechanical & electrical engineers drawings.

REVISIONS				
PROJECT		Duntisbourne House		
ADDRESS		Duntisbourne House, Rd from Edgeworth Hill, Rd to Crabtree Lane, Duntisbourne Abbots, Cirencester, Glous, GL7 7LE		
ARCHITECTS		Blake Architects Limited 1 Coves Barn, Winstone, Cirencester Gloucestershire GL7 7JZ [t] 01285 841407 [e] mail@blakearchitects.co.uk www.blakearchitects.co.uk		
TITLE		Garage: Proposed Drawings		
DRAWING NUMBER		20.20a.03.13		
STATUS		Planning		
DRAWN	CHECKED	DATE	SCALE	REVISION
HERO	JN	21.01.22	1:100 @ A1	-