

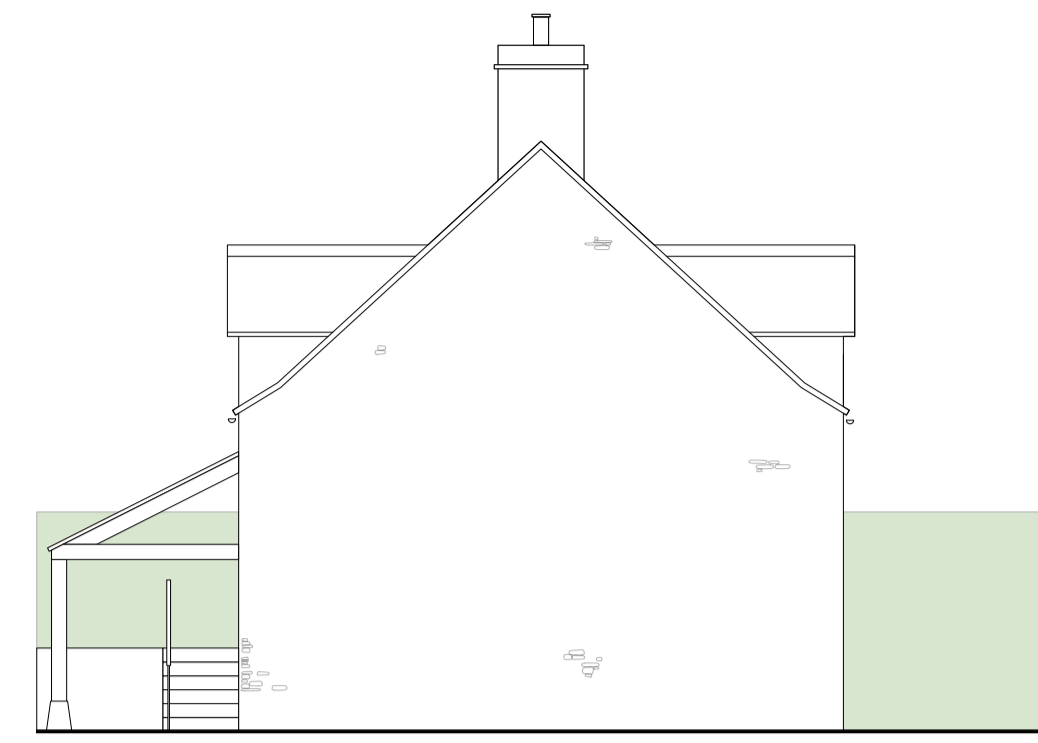

NORTH ELEVATION

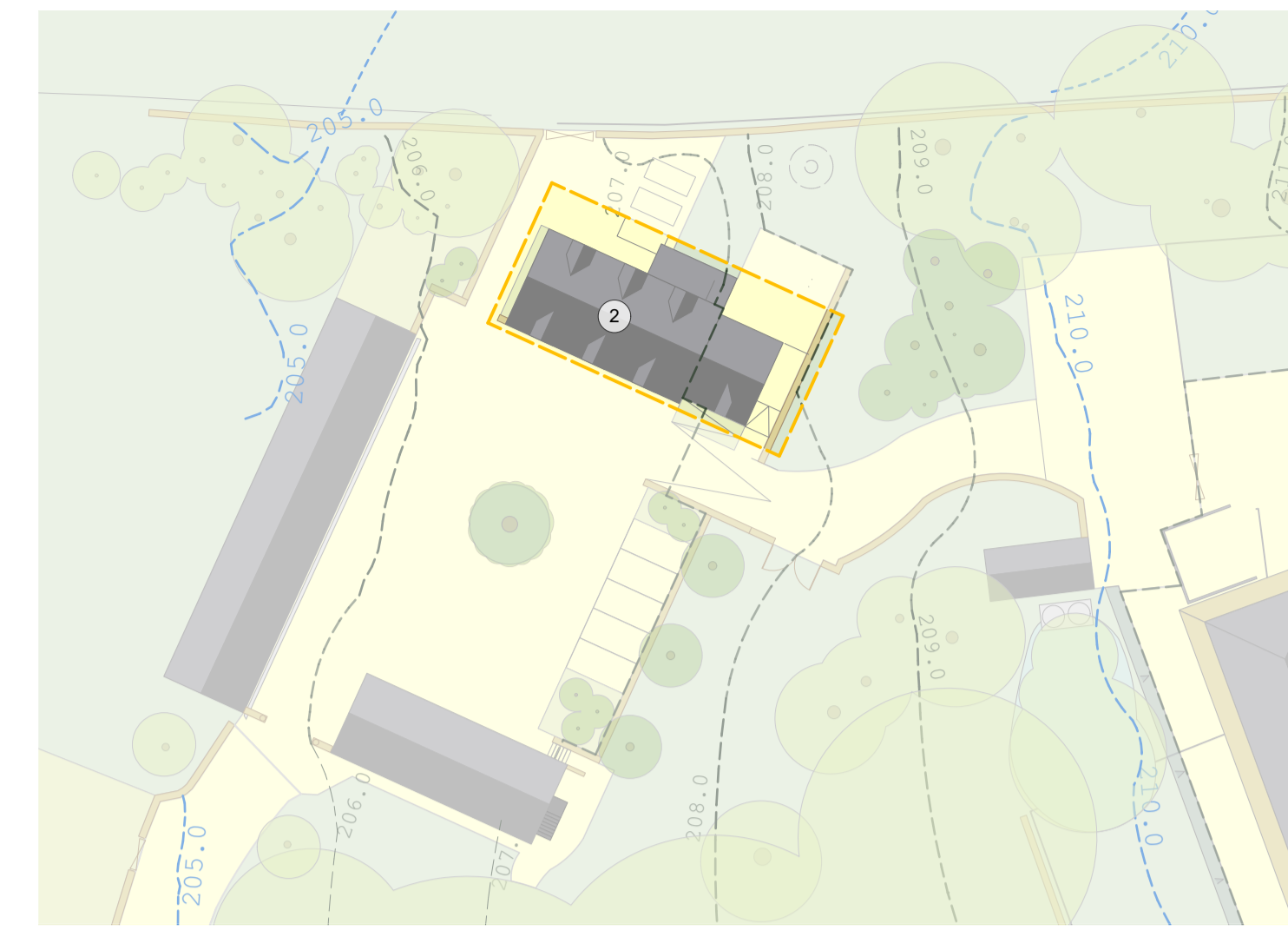

EAST ELEVATION



REFERENCE PLAN



Materials proposed:  
 - Coursed rubble Cotswold stone with dressed quoins  
 - Cast iron rainwater goods  
 - Painted hardwood timber doors  
 - Artificial Cotswold stone roof tiles



SOUTH ELEVATION - Closed Shutters

Artificial Cotswold Stone Tiles  
 Painted hardwood doors  
 Cast Iron Rainwater Goods  
 Coursed Cotswold Rubble Stone with dressed quoins



WEST ELEVATION



SOUTH ELEVATION - Open Shutters

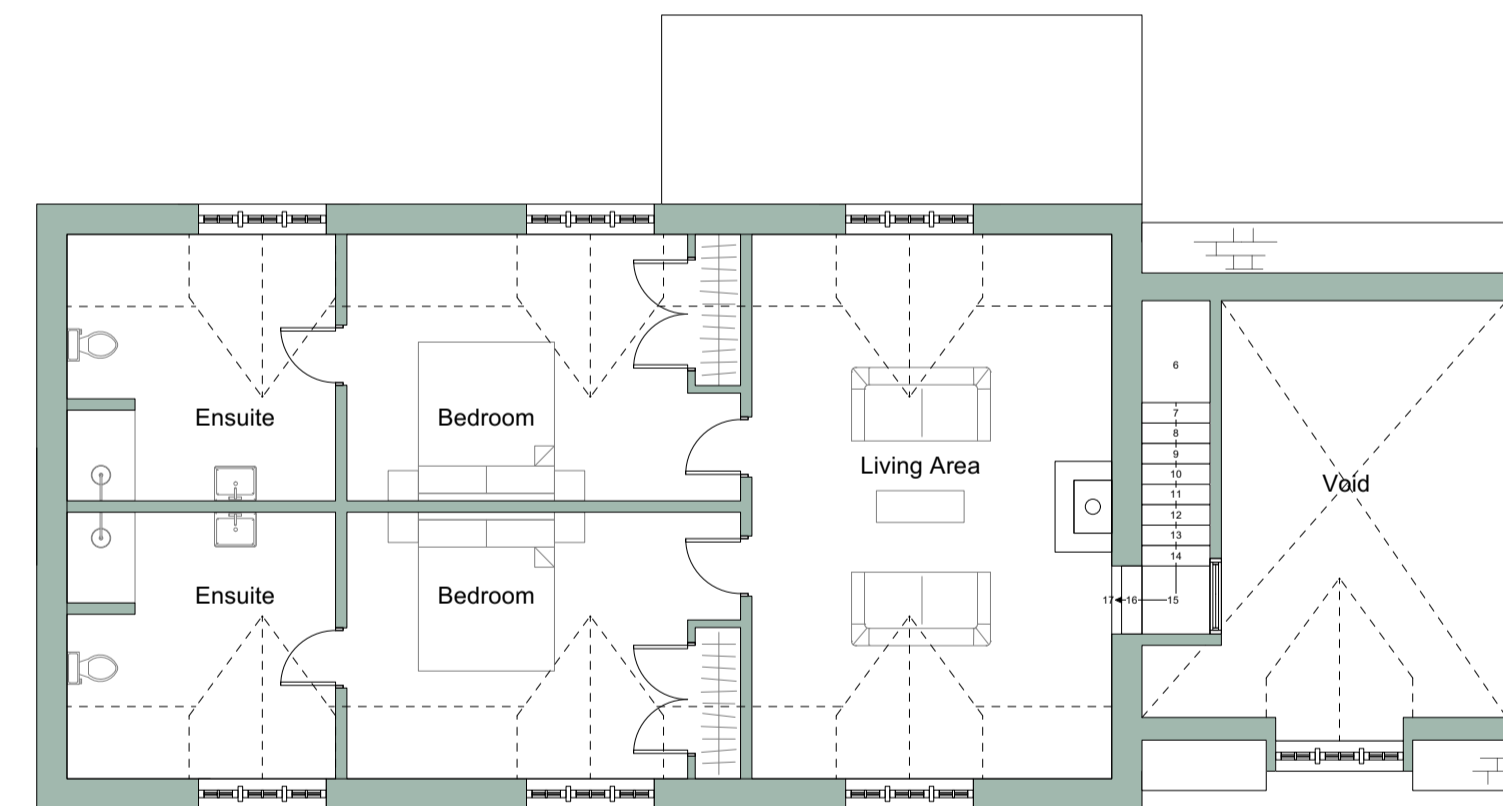

FIRST FLOOR PLAN

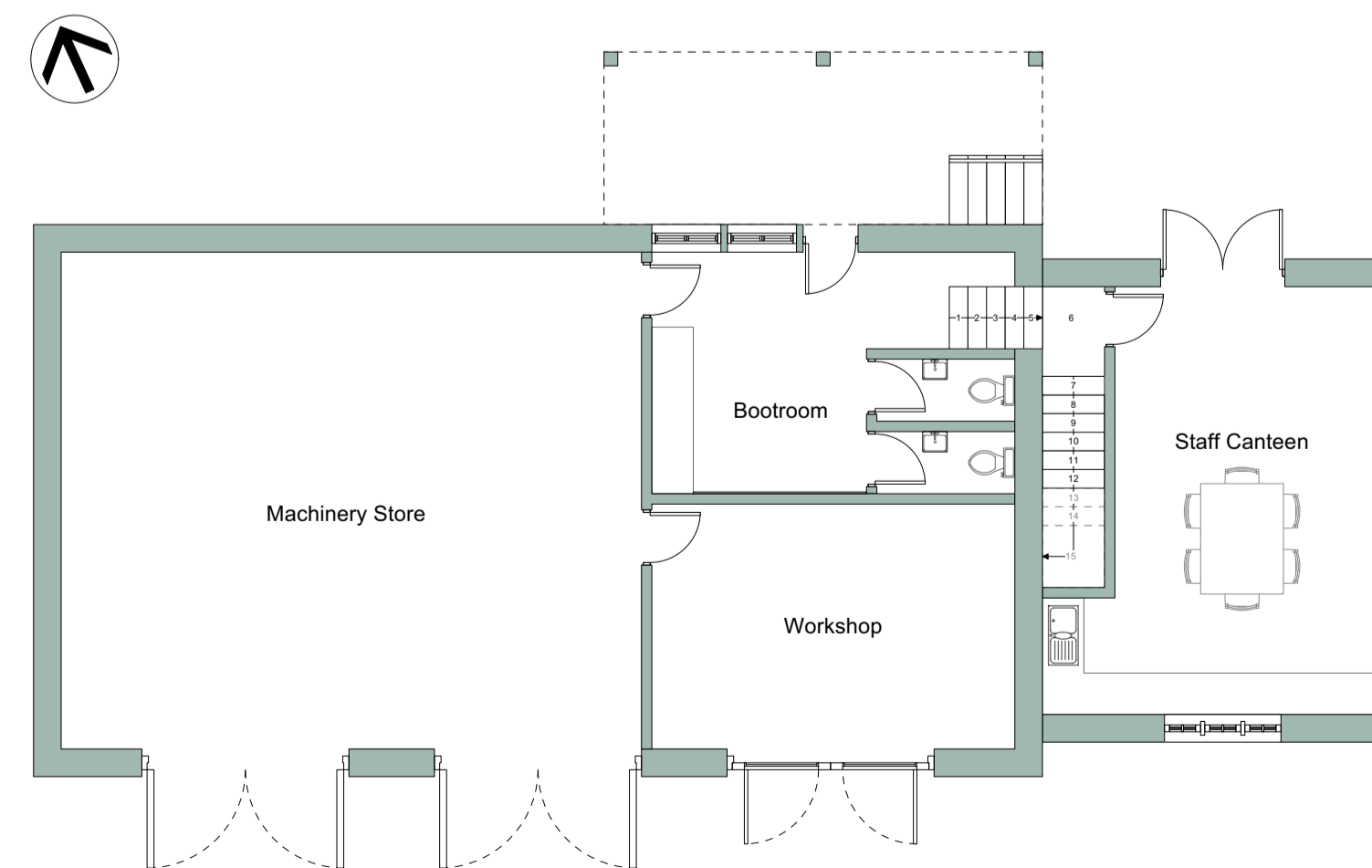

GROUND FLOOR PLAN

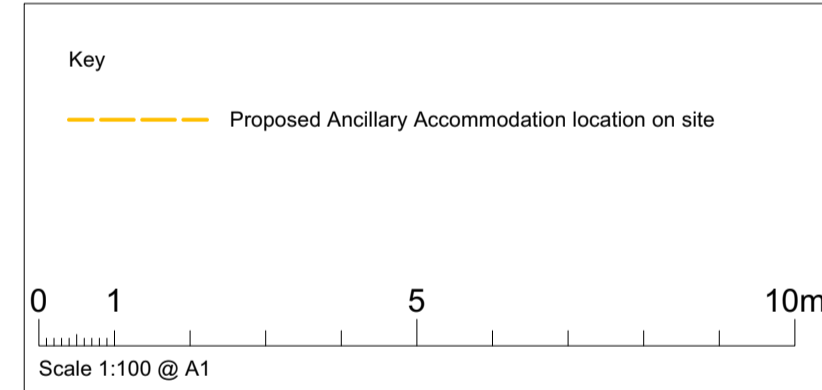

Notes  
 1. This drawing remains copyright of Blake Architects Limited and may not be reproduced or copied without consent in writing.  
 2. For construction use figured dimensions.  
 3. Any discrepancies between site and drawings to be reported to the architect immediately.  
 4. Read in conjunction with all relevant structural and mechanical & electrical engineers drawings.

REVISIONS				
PROJECT	Duntisbourne House			
ADDRESS	Duntisbourne House, Rd from Edgeworth Hill, Rd to Crabtree Lane, Duntisbourne Abbots, Cirencester, Glous, GL7 7LE			
	<b>Blake Architects Limited</b> 1 Coves Barn, Winstone, Cirencester Gloucestershire GL7 7JZ [t] 01285 841407 [e] mail@blakearchitects.co.uk www.blakearchitects.co.uk			
TITLE	Ancillary Accommodation: Proposed Drawings			
DRAWING NUMBER	20.20a.03.12			
STATUS	Planning			
DRAWN	CHECKED	DATE	SCALE	REVISION
HERO	JN	21.01.22	1:100 @ A1	-