

NORTH ELEVATION

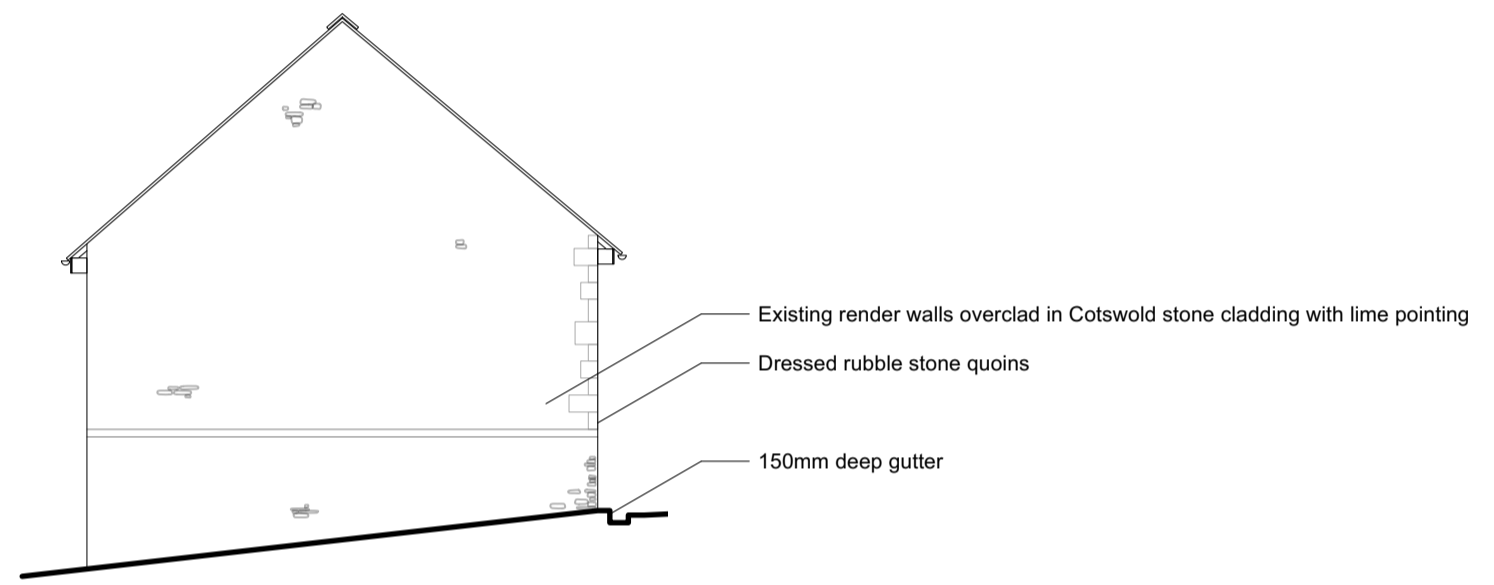

SOUTH ELEVATION

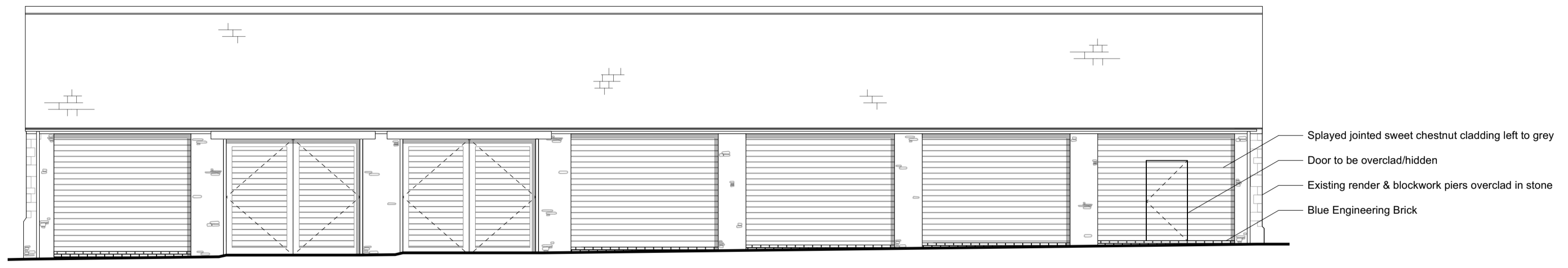

EAST ELEVATION



WEST ELEVATION
(No works proposed to West Elevation)

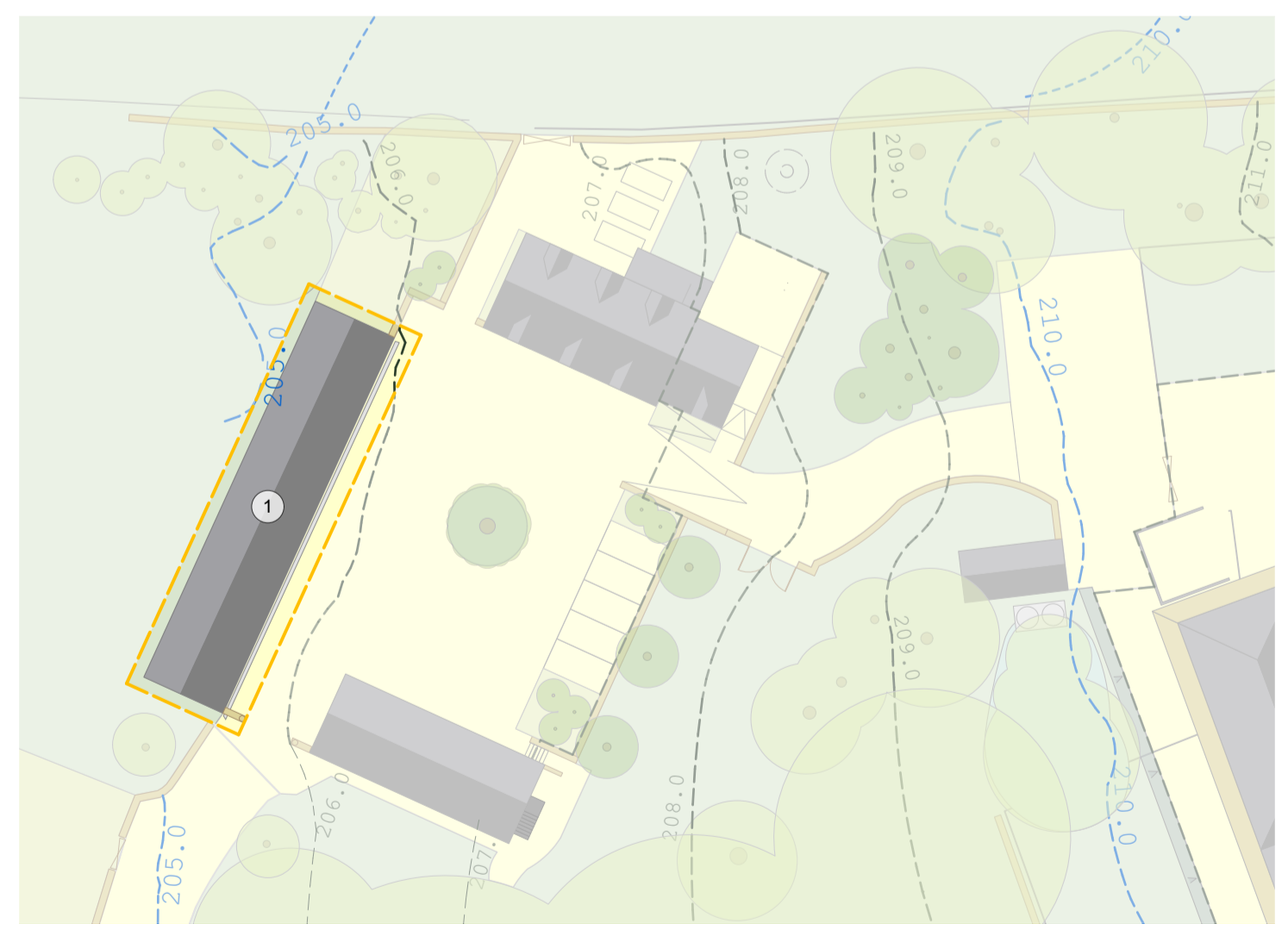

REFERENCE PLAN

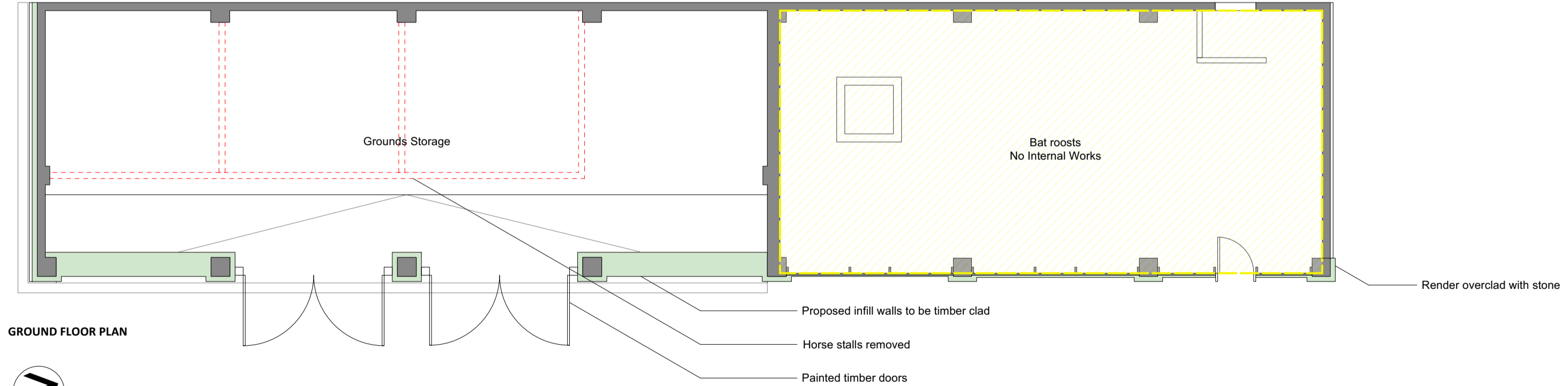

GROUND FLOOR PLAN



Key

- Existing Barn location on site
- Area with no internal works

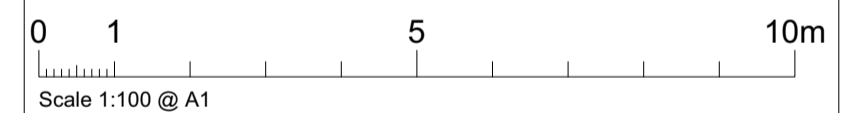
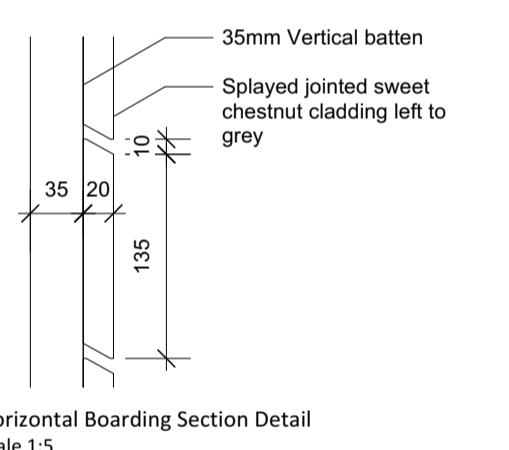

Notes

- This drawing remains copyright of Blake Architects Limited and may not be reproduced or copied without consent in writing.
- For construction use figured dimensions.
- Any discrepancies between site and drawings to be reported to the architect immediately.
- Read in conjunction with all relevant structural and mechanical & electrical engineers drawings.

| | | | | |
|-------------------------|--|----------|------------|----------|
| REVISIONS | | | | |
| PROJECT | Duntisbourne House | | | |
| ADDRESS | Duntisbourne House, Rd from Edgeworth Hill, Rd to Crabtree Lane, Duntisbourne Abbots, Cirencester, Glous, GL7 7LE | | | |
| BLAKE ARCHITECTS | Blake Architects Limited 1 Covea Barn, Winstone, Cirencester Gloucestershire GL7 7JZ [t] 01285 841407 [e] mail@blakearchitects.co.uk www.blakearchitects.co.uk | | | |
| TITLE | Barn: Proposed Drawings | | | |
| DRAWING NUMBER | 20.20a.03.11 | | | |
| STATUS | Planning | | | |
| DRAWN | CHECKED | DATE | SCALE | REVISION |
| HERO | JN | 21.01.22 | 1:100 @ A1 | - |