

NORTH ELEVATION

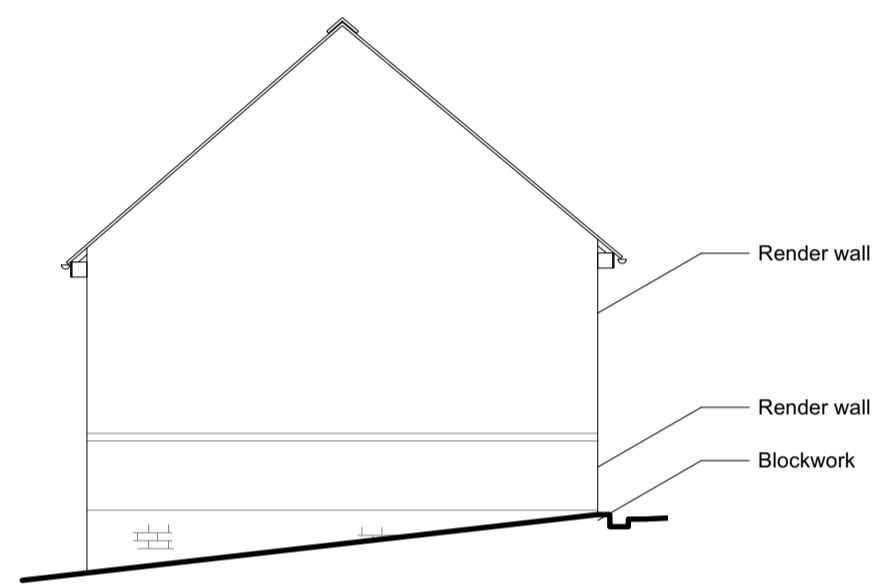

SOUTH ELEVATION

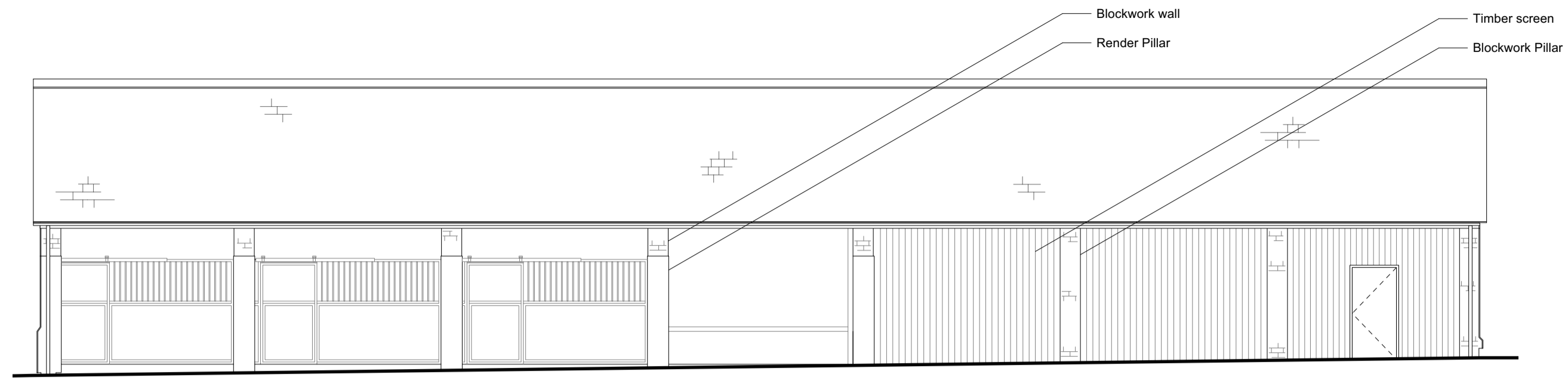

EAST ELEVATION

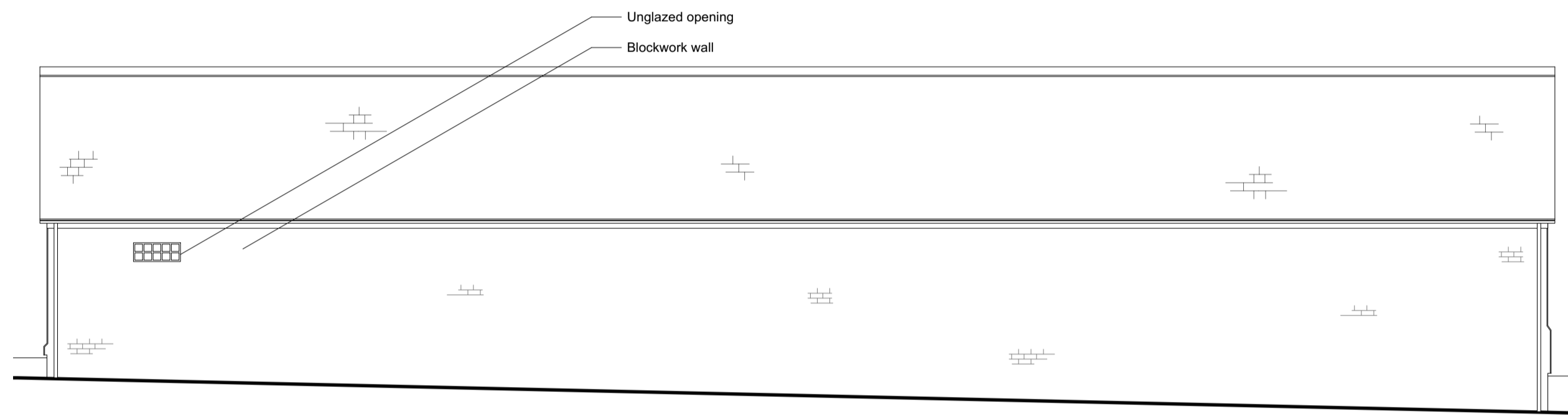

WEST ELEVATION

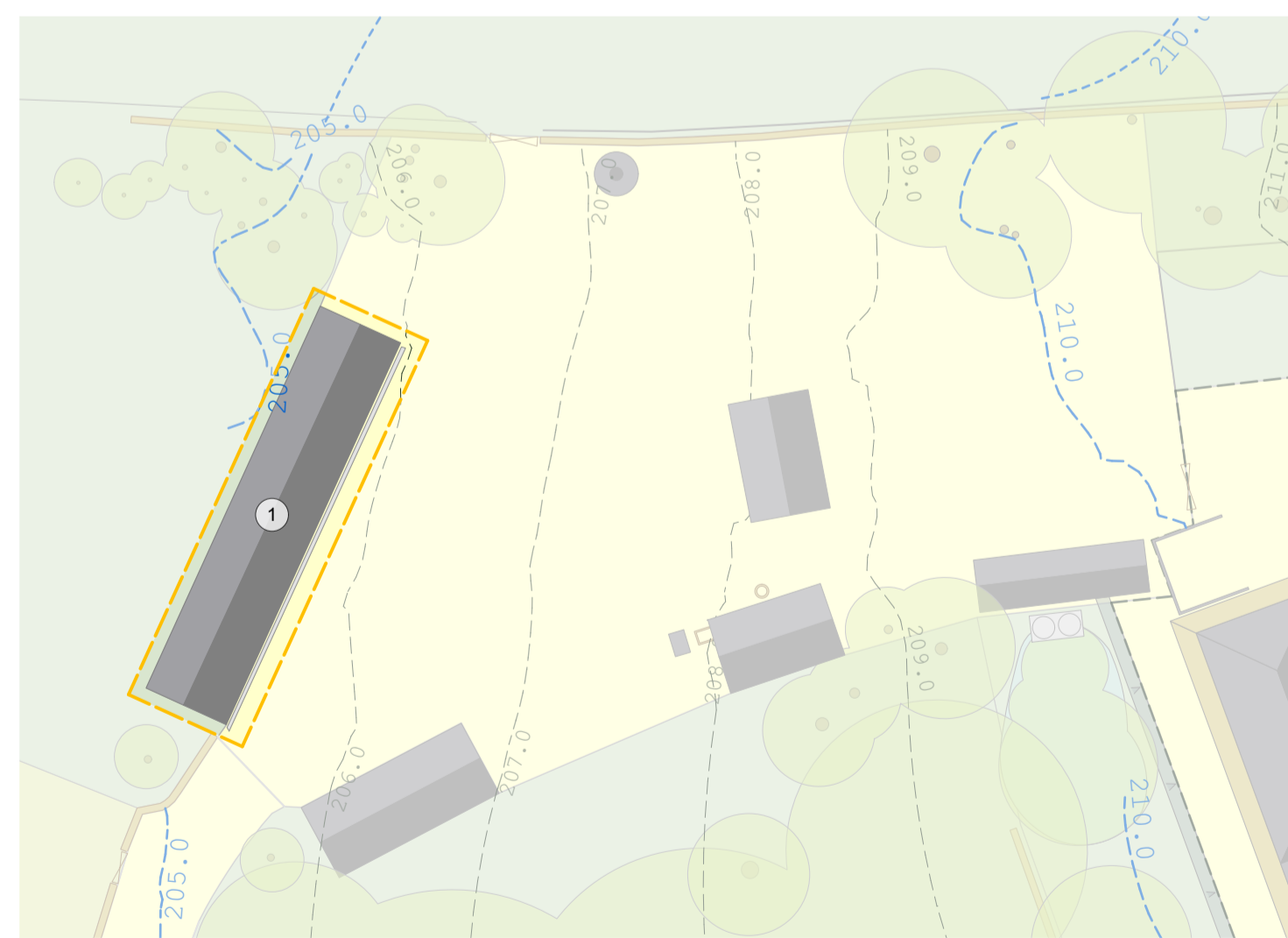

REFERENCE PLAN

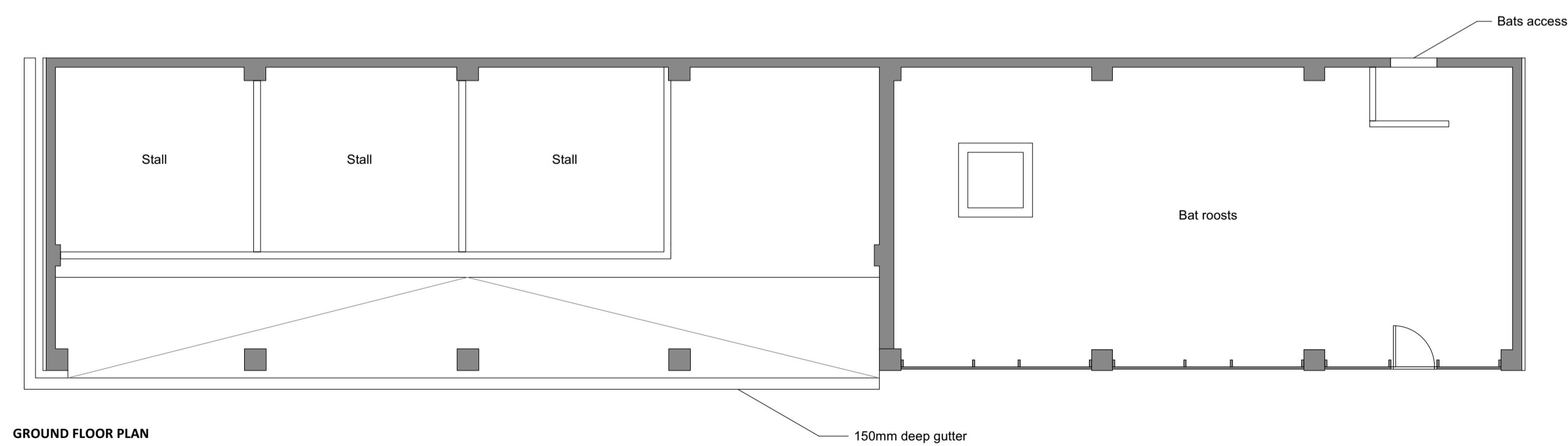

GROUND FLOOR PLAN



Key

Existing Barn location on site

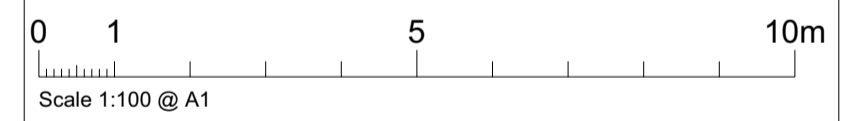

- Notes**
1. This drawing remains copyright of Blake Architects Limited and may not be reproduced or copied without consent in writing.
 2. For construction use figured dimensions.
 3. Any discrepancies between site and drawings to be reported to the architect immediately.
 4. Read in conjunction with all relevant structural and mechanical & electrical engineers drawings.

REVISIONS				
PROJECT	Duntisbourne House			
ADDRESS	Duntisbourne House, Rd from Edgeworth Hill, Rd to Crabtree Lane, Duntisbourne Abbots, Cirencester, Glous, GL7 7LE			
DRAWING NUMBER	20.20a.03.10			
	20.20a.03.10			
STATUS	Planning			
DRAWN	CHECKED	DATE	SCALE	REVISION
HERO	JN	21.01.22	1:100 @ A1	-

Blake Architects Limited
 1 Covas Barn, Winstone, Cirencester Gloucestershire GL7 7JZ
 [t] 01285 841407 [e] mail@blakearchitects.co.uk
 www.blakearchitects.co.uk

TITLE: Barn: Existing Drawings