

Proposed North-East elevation - 1:100

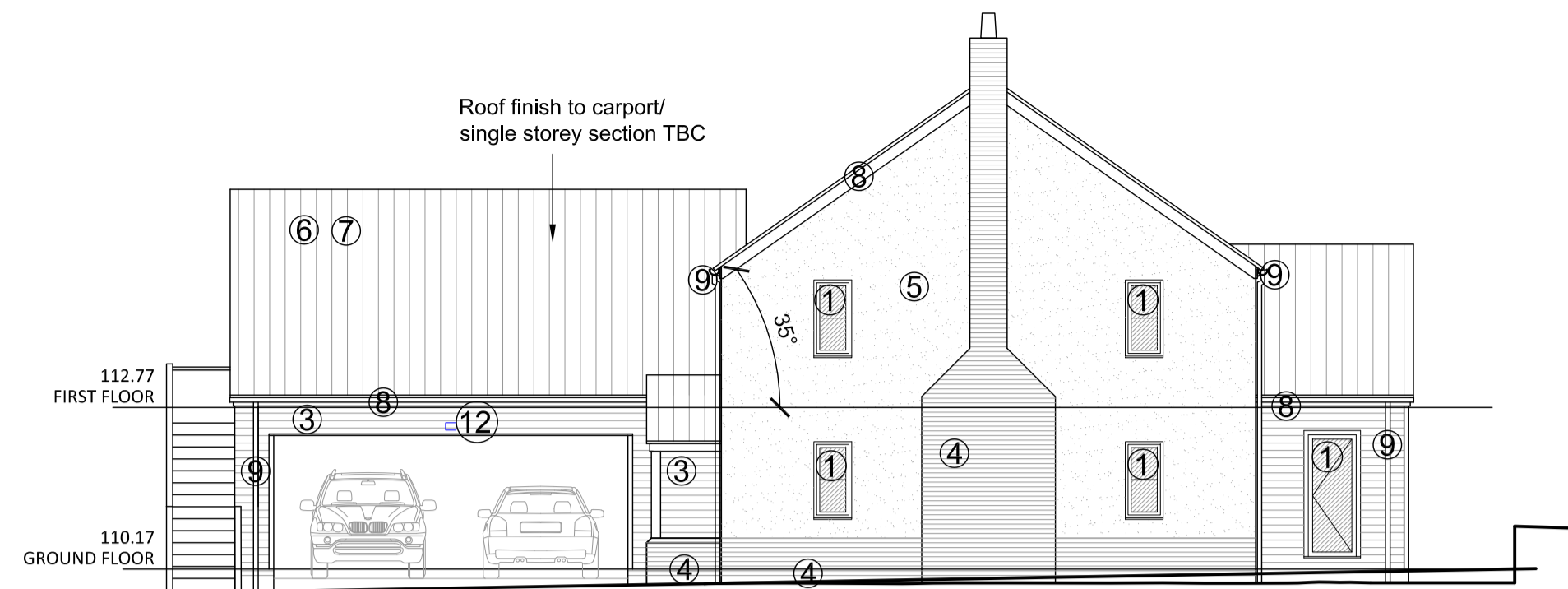

Proposed North-West elevation - 1:100

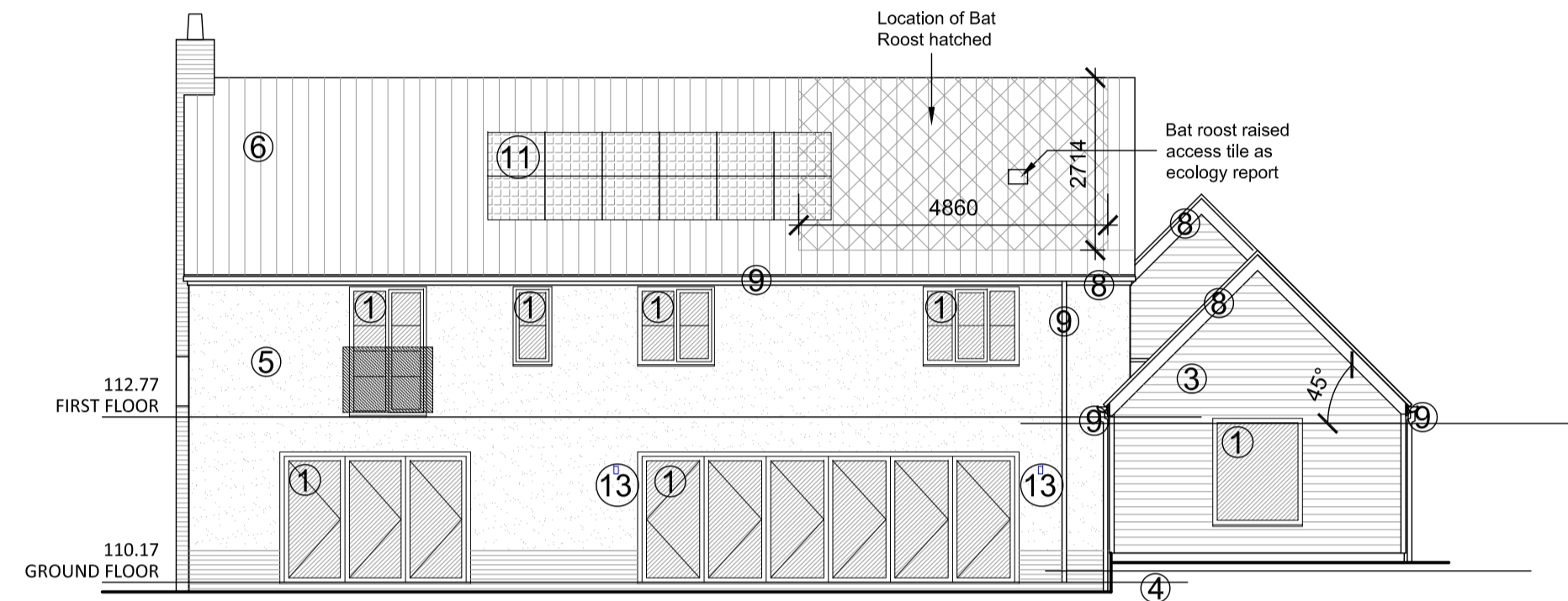

Proposed South-West elevation - 1:100

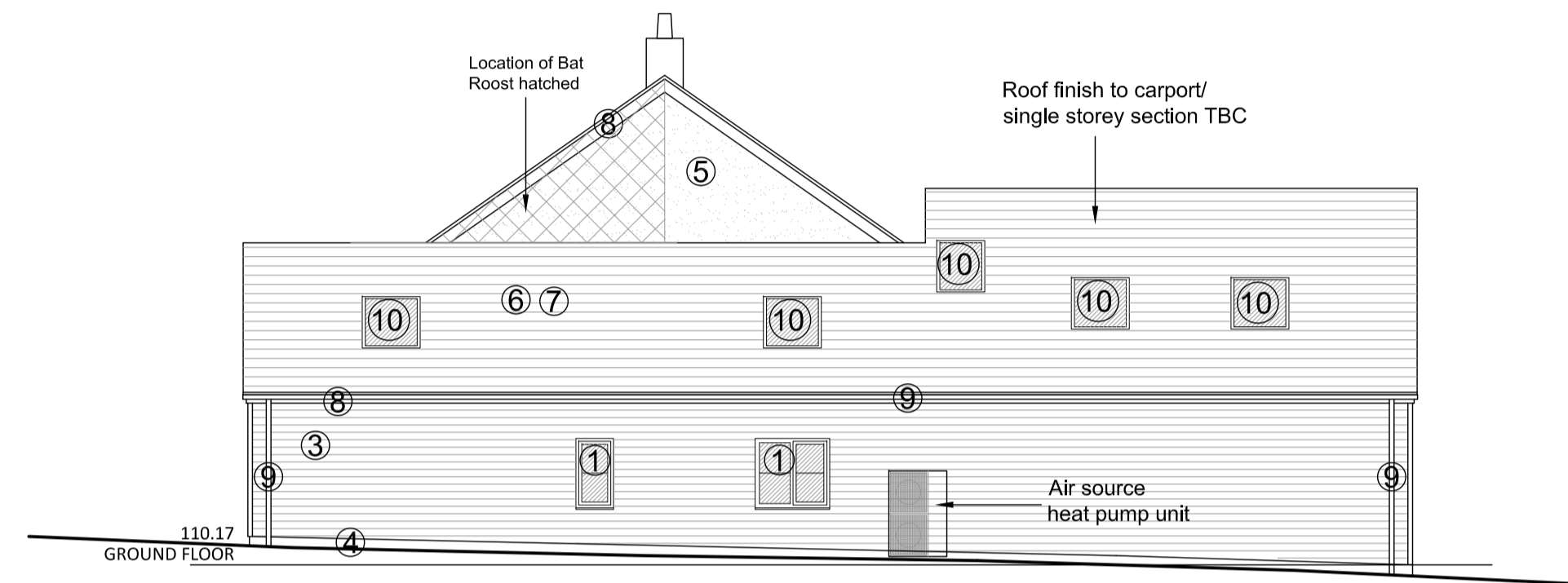

Proposed South-East elevation - 1:100

Key:

- 1. PPC Aluminium doors/ windows - Grey
- 2. Oak/ Idigbo front entrance door
- 3. Cedar cladding
- 4. Reclaimed clay red brick
- 5. Lime render (Colour TBC)
- 6. Slate roofing
- 7. Reclaimed Double Roman clay roof tiles
- 8. Cedar Fascia/ Barge/ Soffit boards
- 9. PVC Rainwater pipe - Black
- 10. Velux roof window
- 11. Solar PV array
- 12. Knightsbridge FLN10 LED flood light with PIR sensor
- 13. Knightsbridge WALL 1LBK fixed downlight with PIR sensor

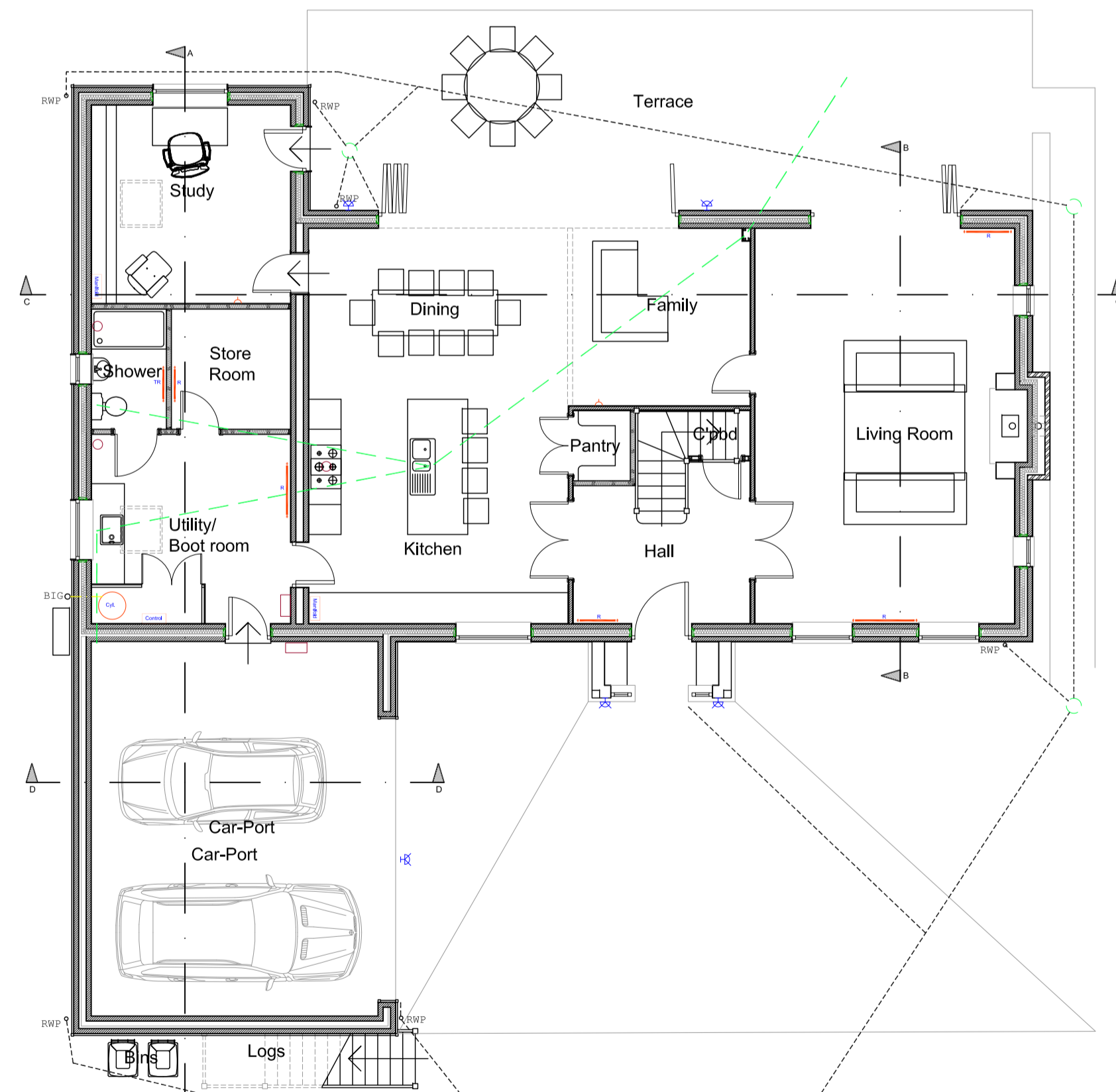

Ground Floor Plan - 1:100 - 202m2

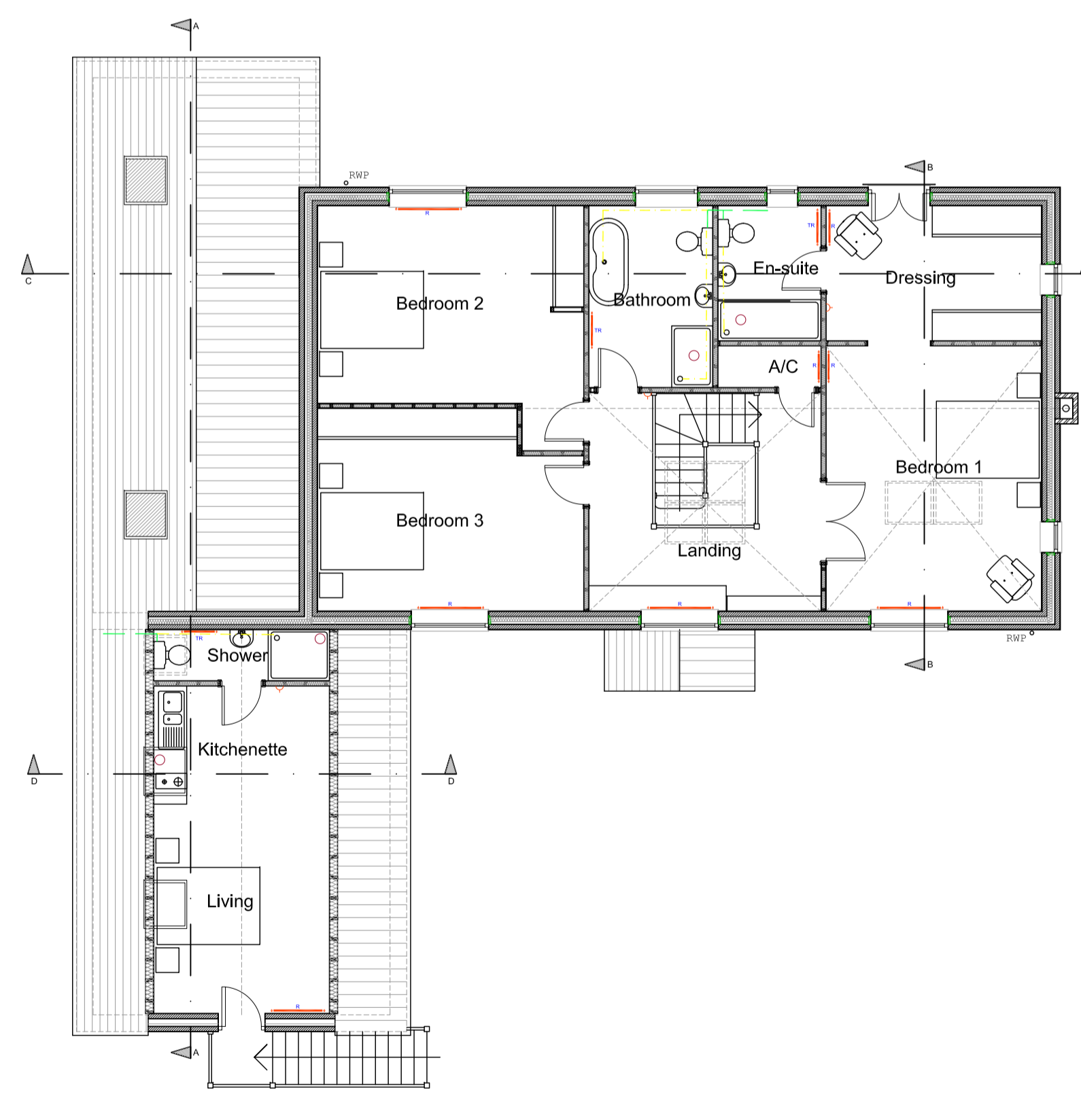

First Floor Plan - 1:100 - 138m2

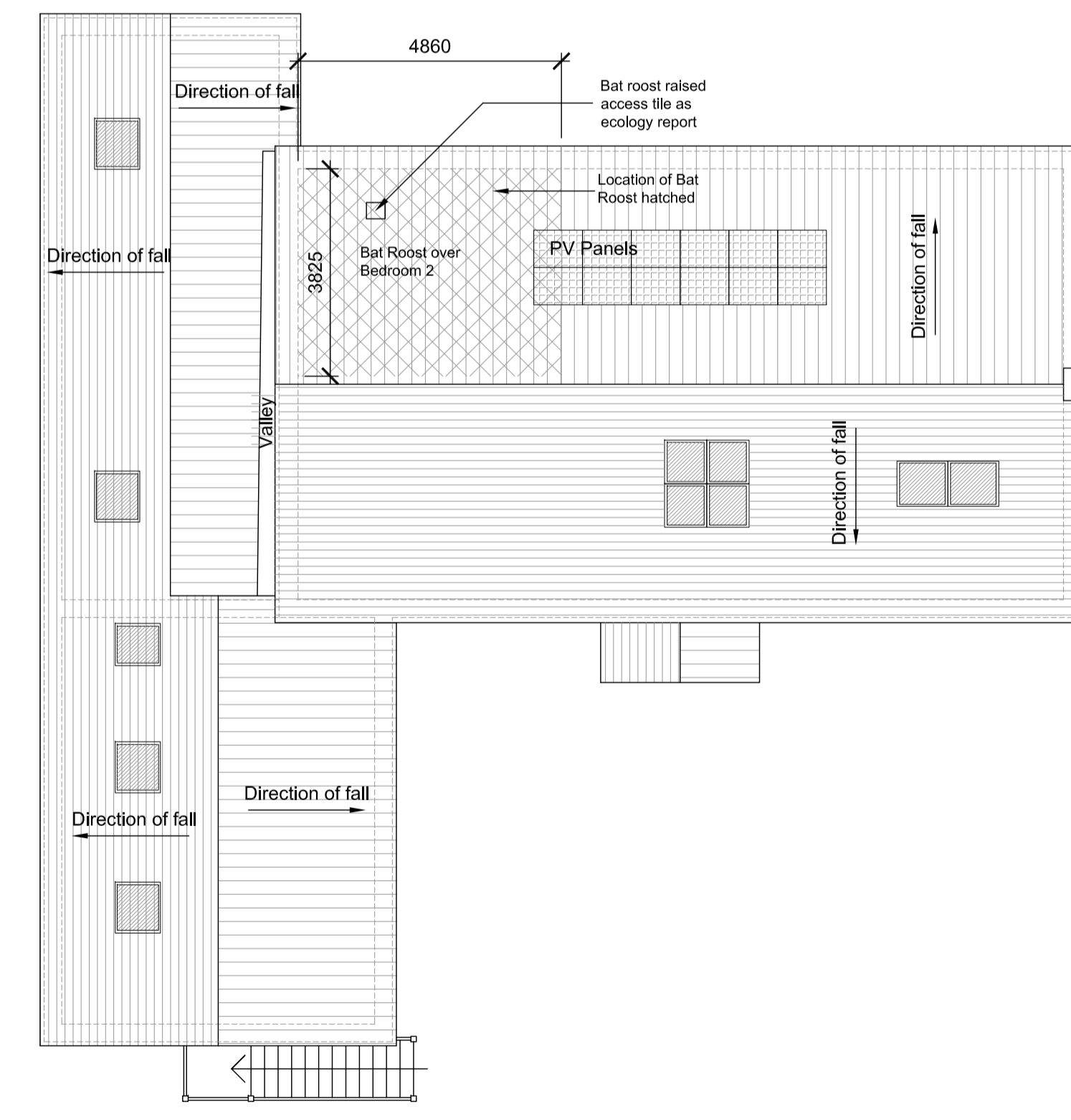

Roof Plan - 1:100

Notes:

Responsibility will not be accepted for errors made by others in scaling from this drawing; all construction information should be taken from figured dimensions only. If any discrepancies are found inform AB Architectural Design immediately.

NOTE:
These drawings are based on the CAD files from a third party. Please bring any discrepancies to the attention of AB Architectural Design Ltd immediately.

REVISION
2021-08-23 - Preliminary Issue
2022-01-14 - Rev A - Plans updated to utility and dimensions added to bathroost.
2022-02-10 - Rev B - Plans updated to reflect building regulations requirements.
2022-03-11 - Rev C - Proposed external lighting added and issued for planning conditions sign off.

ISSUE: PLANNING

Proposed New Build Property
Goodwood, Gare Hill Rd. Frome. BA11 5EX

Proposed plans
& Elevations

FOR:

Mr M. Miles and Miss L. Mudge

1:100 @ A1

Aug, 2021
AB/AB

AL(1)03 Rev - C

ab Architectural design

Job No. 4106

© AB Architectural Design Ltd.

Tel: 01373 832 133 - Email: queries@abadesign.co.uk - www.abadesign.co.uk

