

Gable end 1: Front

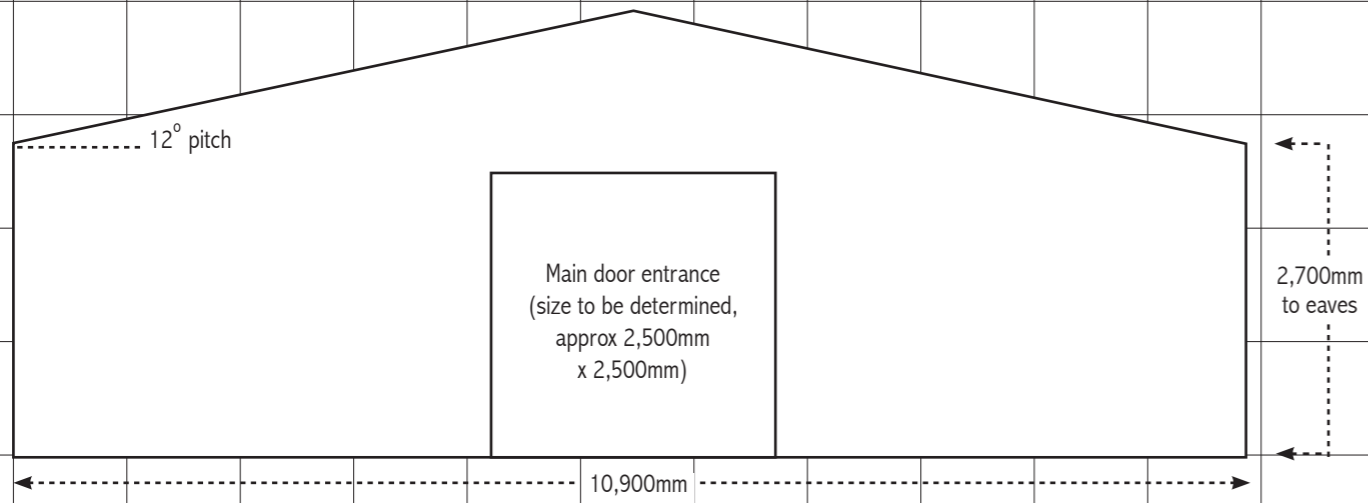

Side elevation

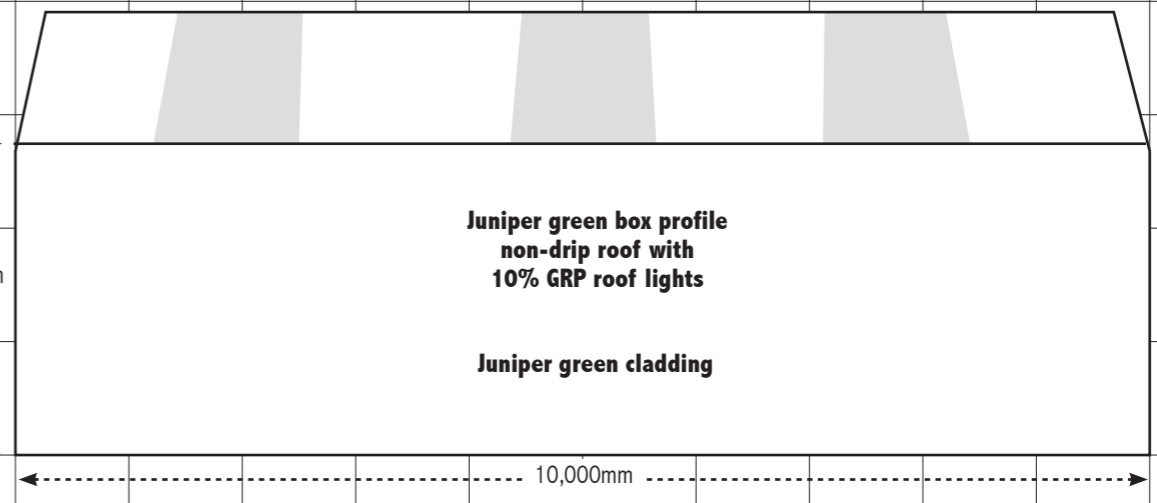

Gable end 2: Rear

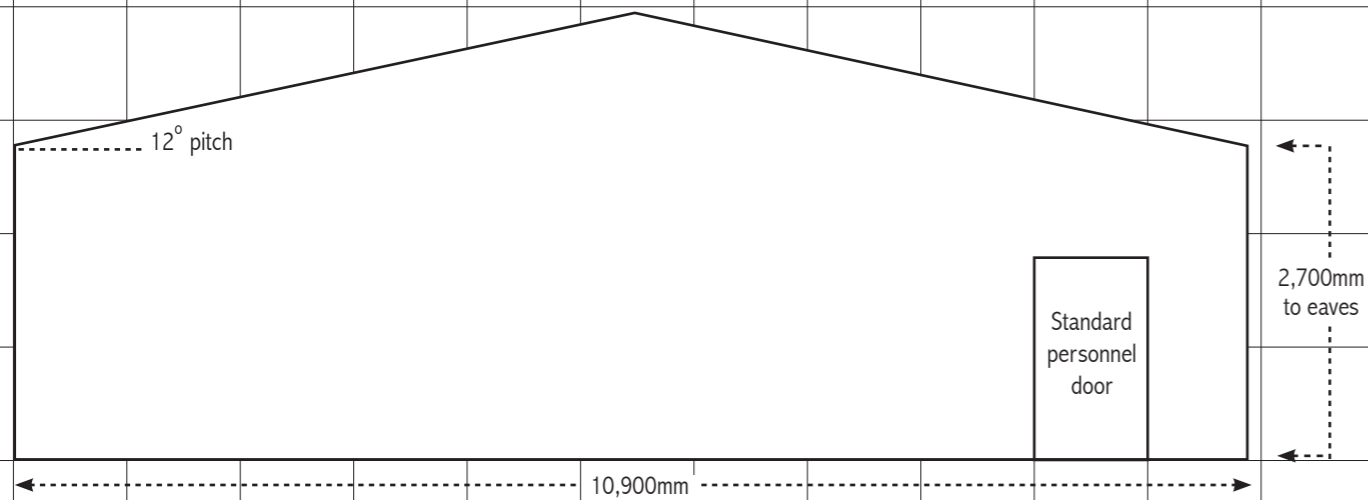

Side elevation

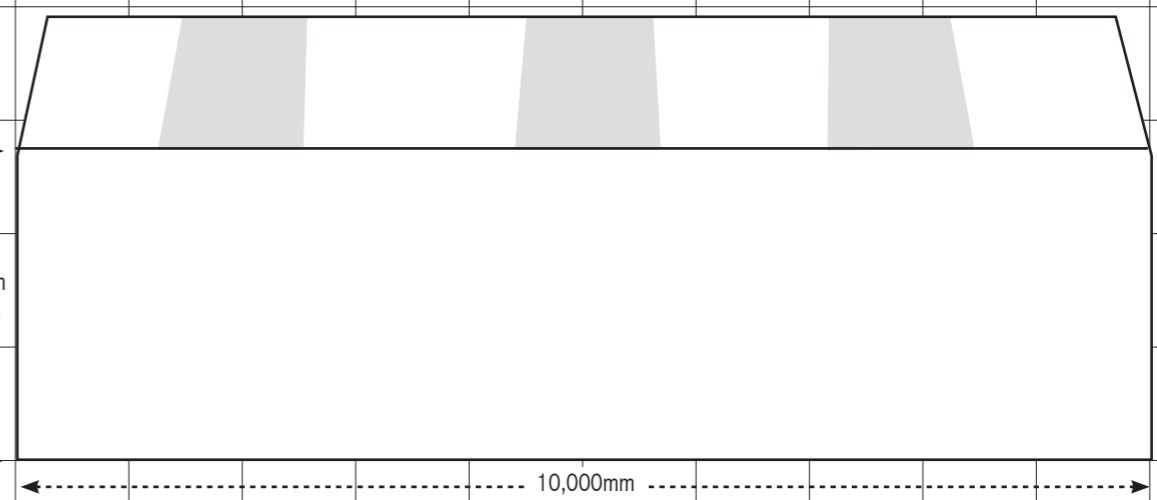

Proposed building to replace the demolished shed on land behind Martin Hall Care Centre 60 High Street Martin. Scale 15mm:1m

A workshop-style building to be supplied and erected by JH & W Skinns of Walcott. It will be used house stock and equipment to run a small beekeeping and online gift company, and will have a smaller office room installed inside it in which to work. A rainwater harvesting system will be used to collect the water runoff from the roof; details to be finalised. A solar panel system will be installed to power the site.