

NOTES:
 This drawing is the copyright & property of James Baird Architecture - written permission.
 Do not scale from this drawing. All existing dimensions to be checked on site prior to commencement of works or manufacturing of components.
 Any discrepancies to be brought to the attention of the architect.

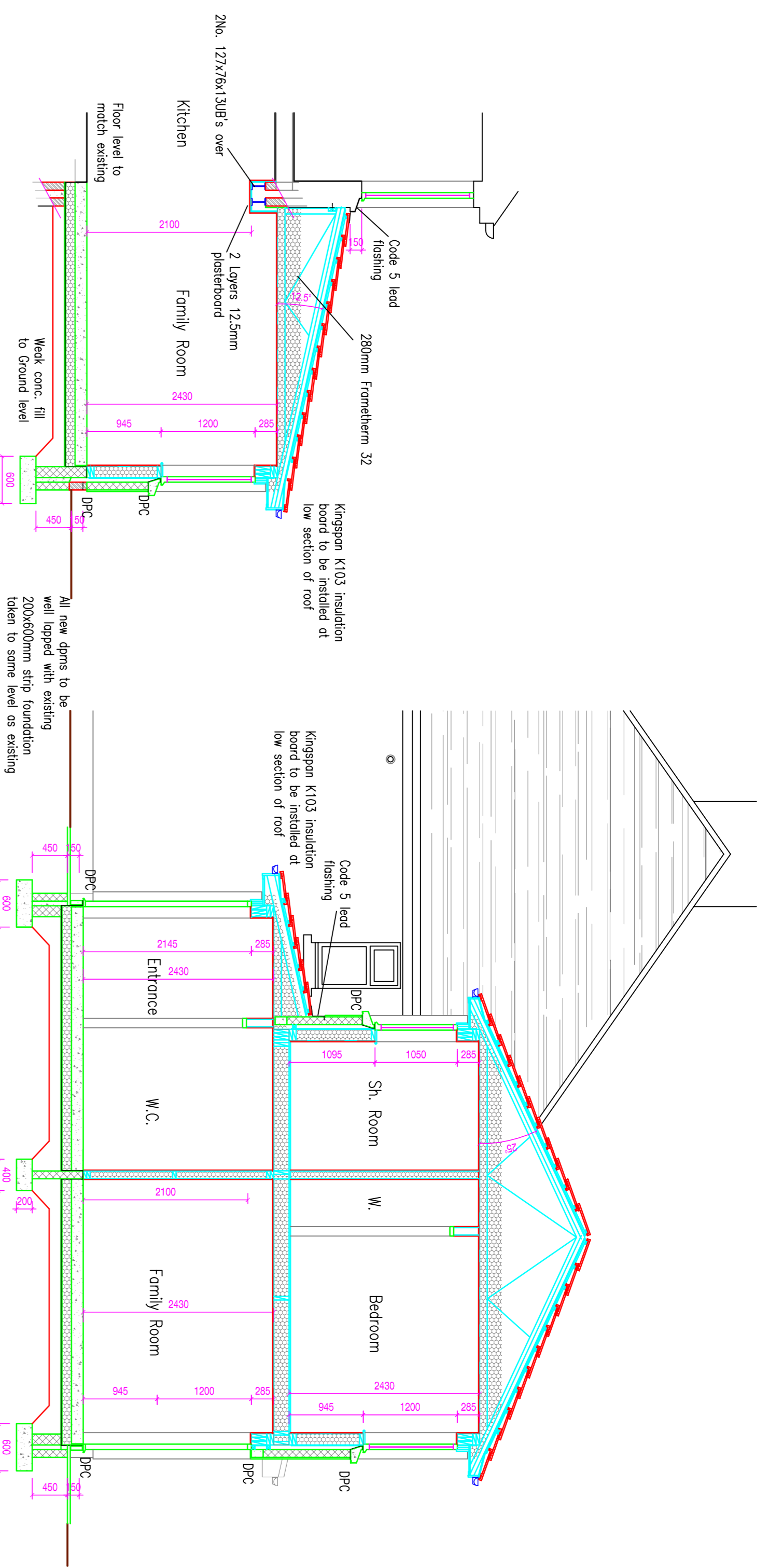

Proposed Section A – A 1:50

Proposed Section B – B 1:50

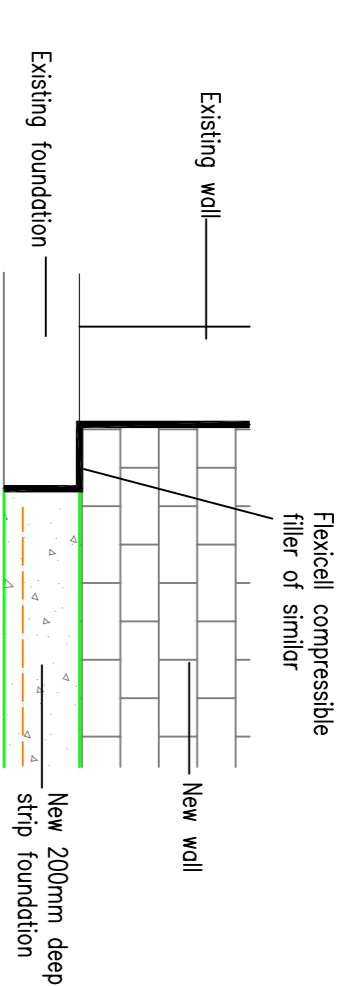

Foundation Detail 1:20

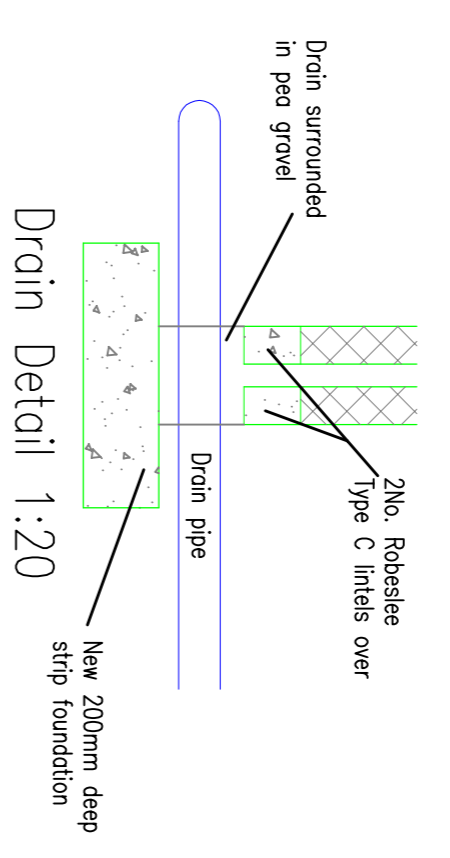

Drain Detail 1:20

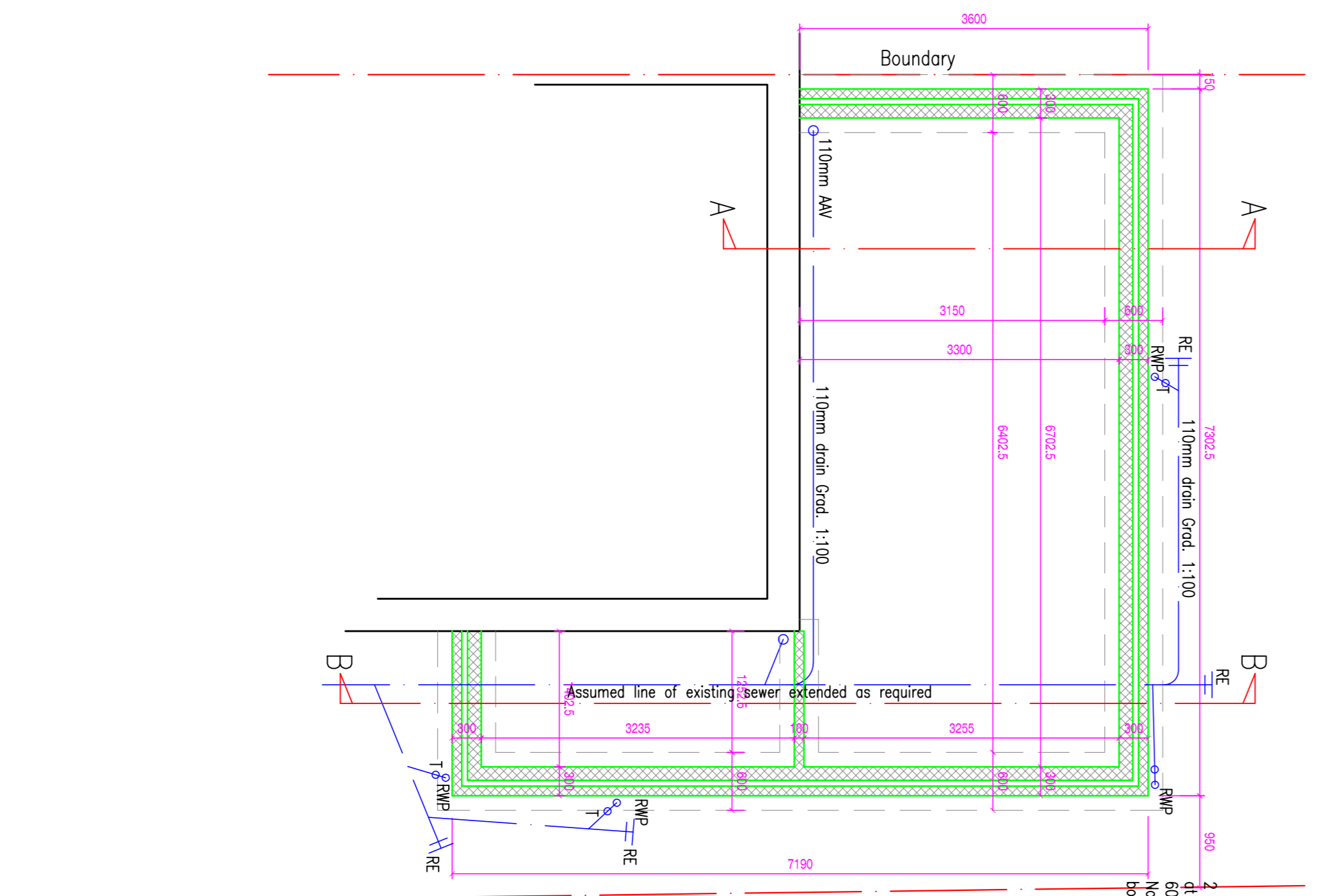

Proposed Foundation & Underbuilding Plan 1:50

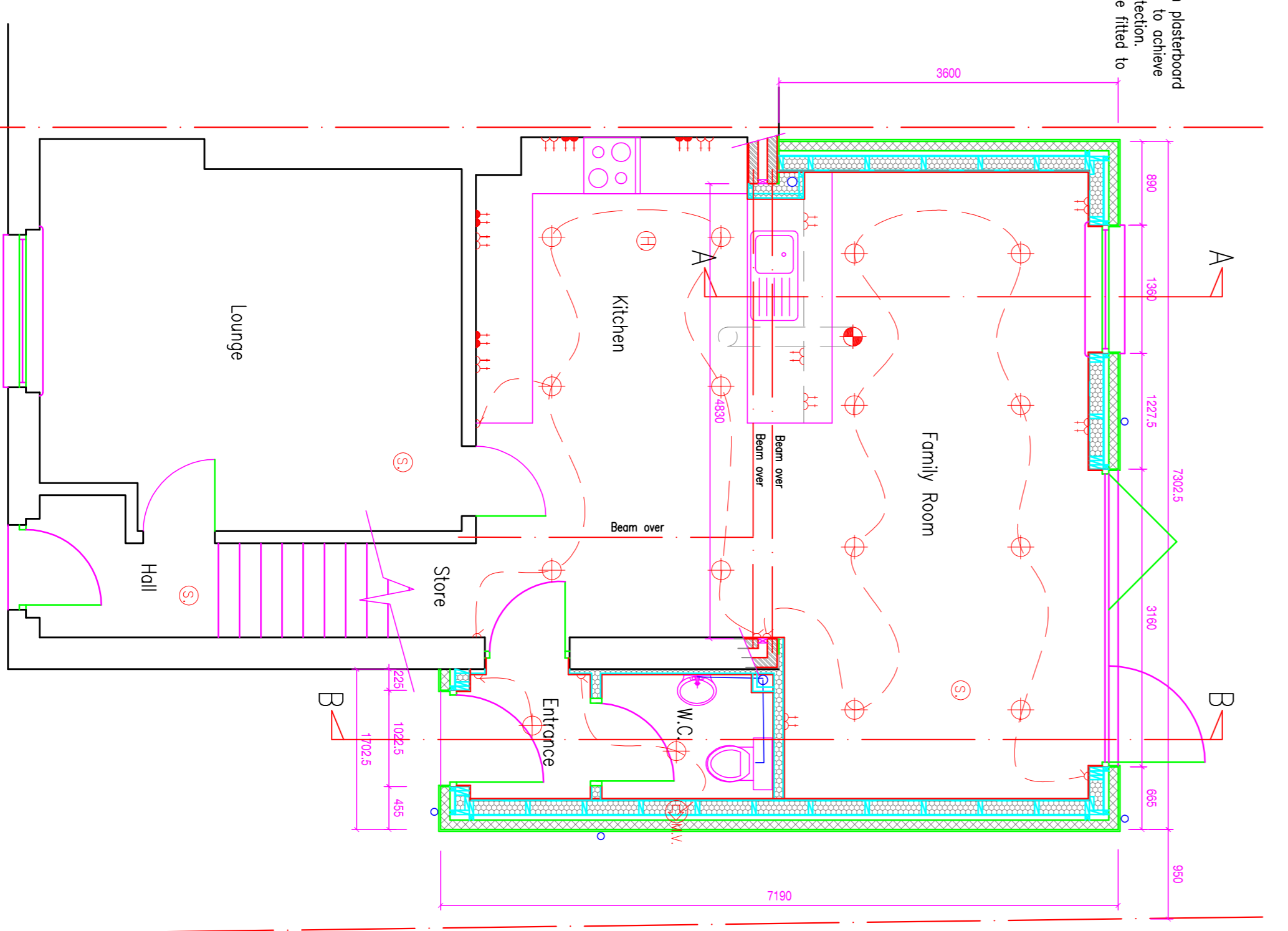

Proposed Ground Floor Plan 1:50

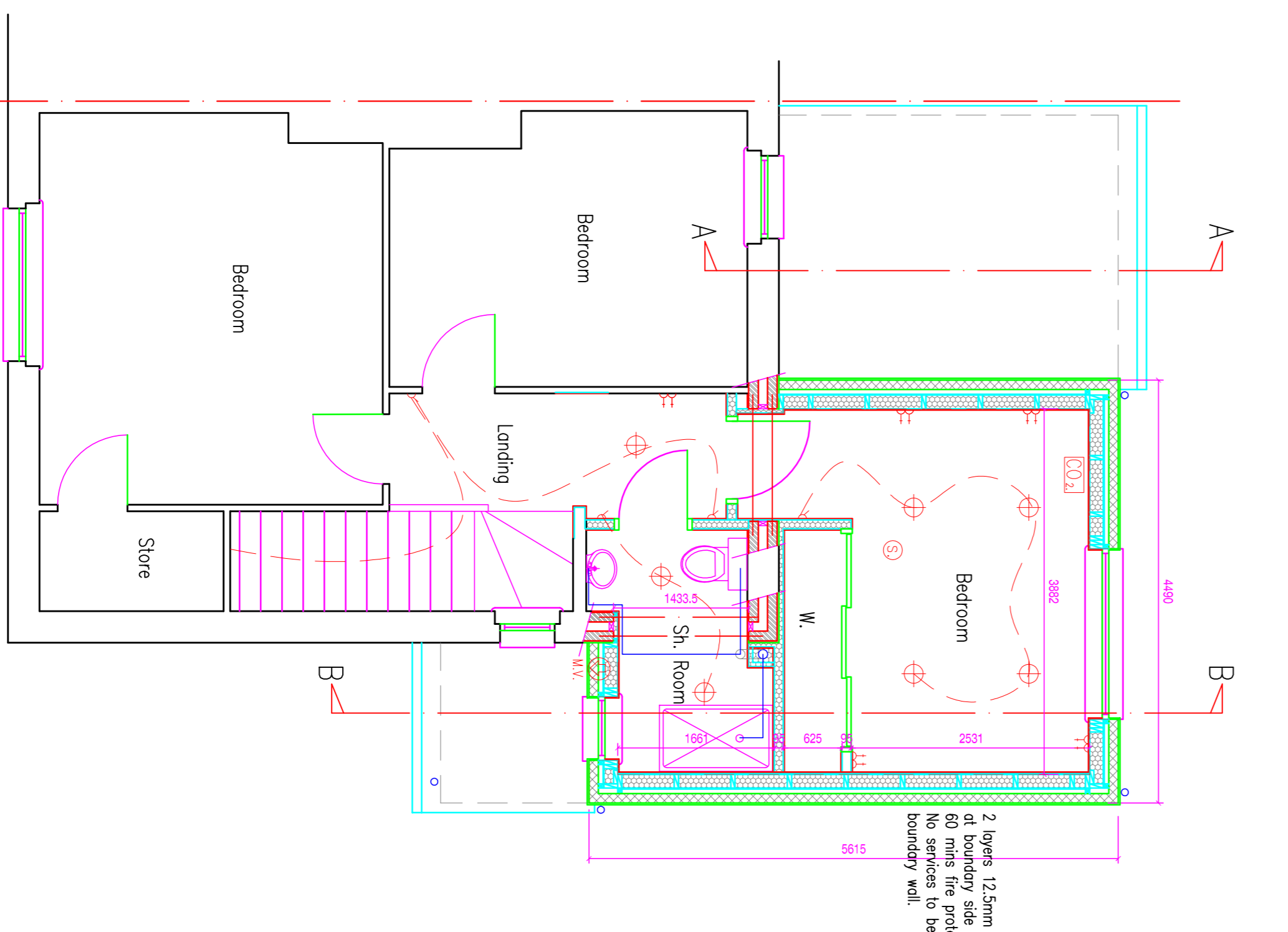

Existing First Floor Plan 1:50

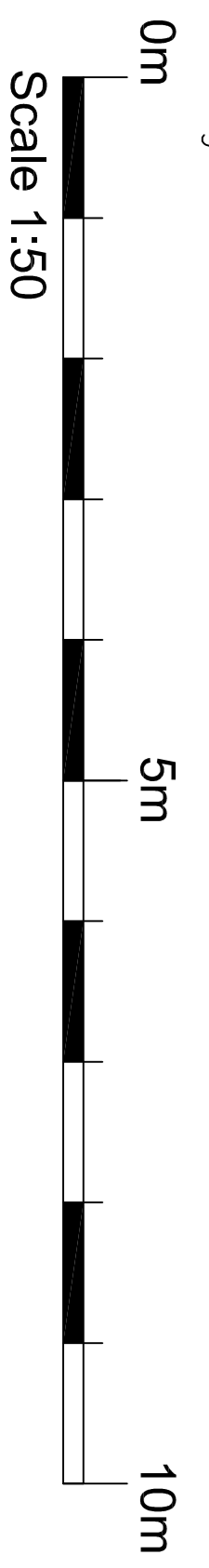

JOB REF.	914	DRAWING NUMBER	03	REV.	-	SIZE	A1
SCALE	As Noted	DATE	Feb. 22	DRAWN BY	J Baird	CHECKED BY	-

James Baird Architecture
 Auchmedden
 Ross Cottage Drive
 Ferniegair
 Fife
 KY13 7WR
 Telephone: 01698 284655
 Mobile no.: 07771577770
 Email: jbm@jba-architecture.co.uk

PROJECT:
 Alterations & Extension to House at
 7 Lynburn Avenue, Bellshill
 Mr & Mrs R. McWhirra

DRAWING:
 Proposed Plans & Sections

REFER TO ENGINEERS DRAWINGS:
 XXXXXXXXX
 FOR ALL STRUCTURAL DETAILS.
 Building Warrant Issue