

NOTES:
 This drawing is the copyright © property of James Baird Architecture - no copy of this drawing or any part thereof is permitted without prior written permission.
 Do not scale from this drawing. All existing dimensions to be of components.
 Any discrepancies to be brought to the attention of the architect.

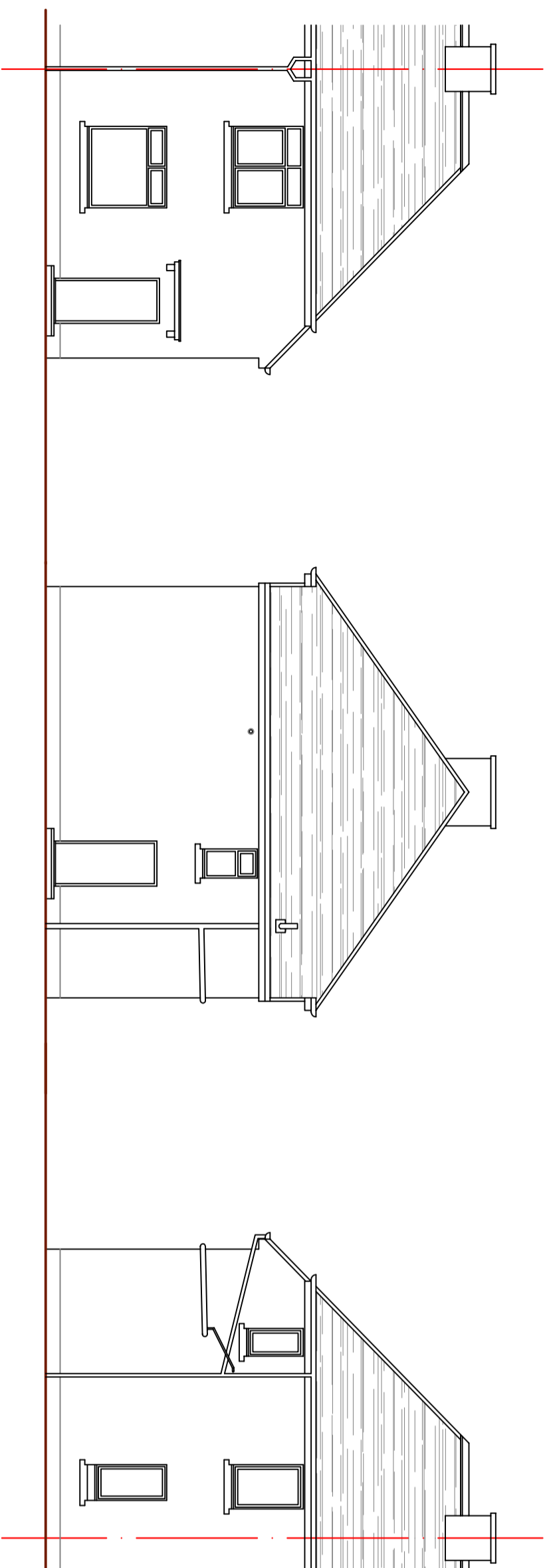

Existing Front Elevation 1:100

Existing Side Elevation 1:100

Existing Rear Elevation 1:100

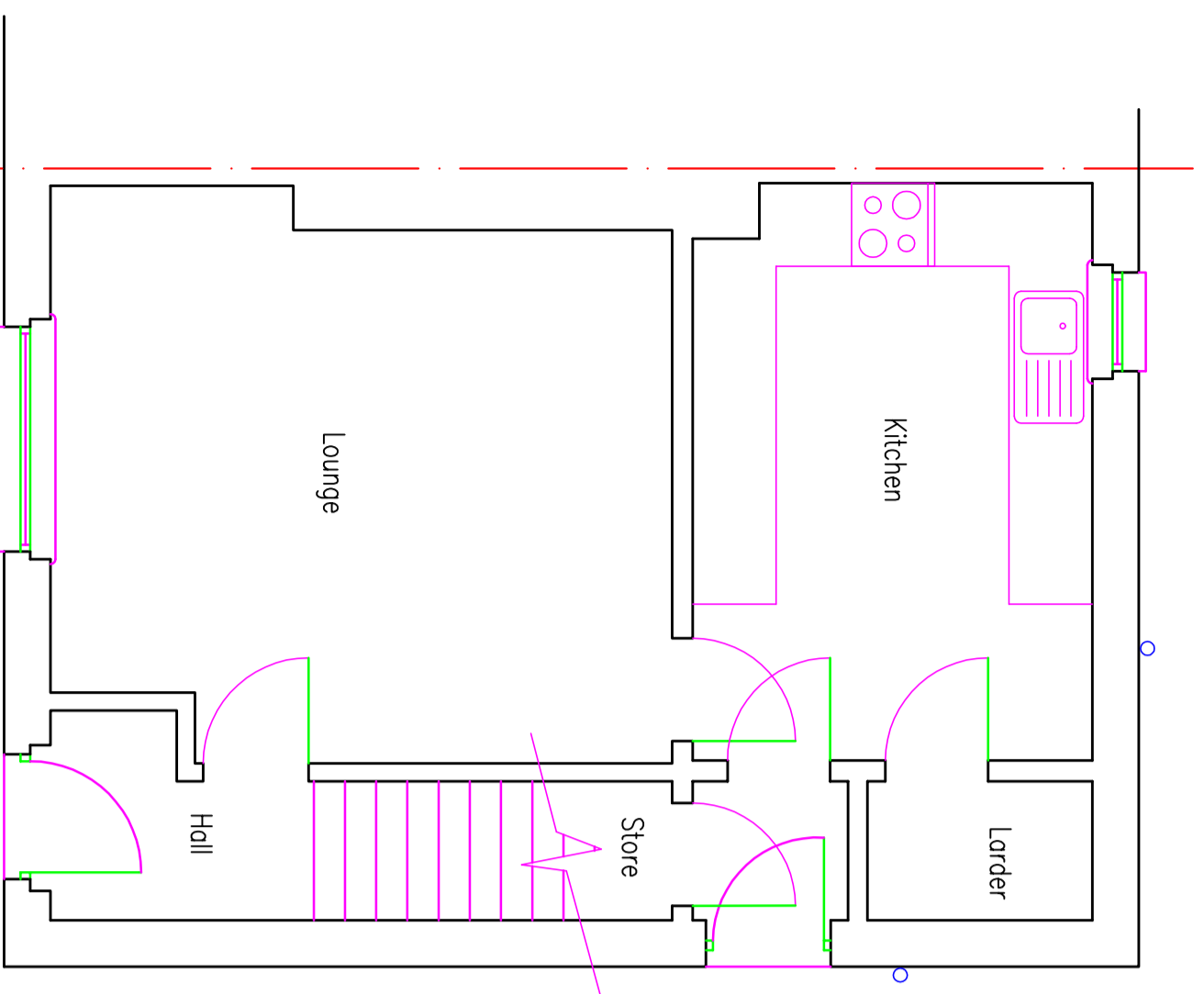

Existing First Floor Plan 1:50

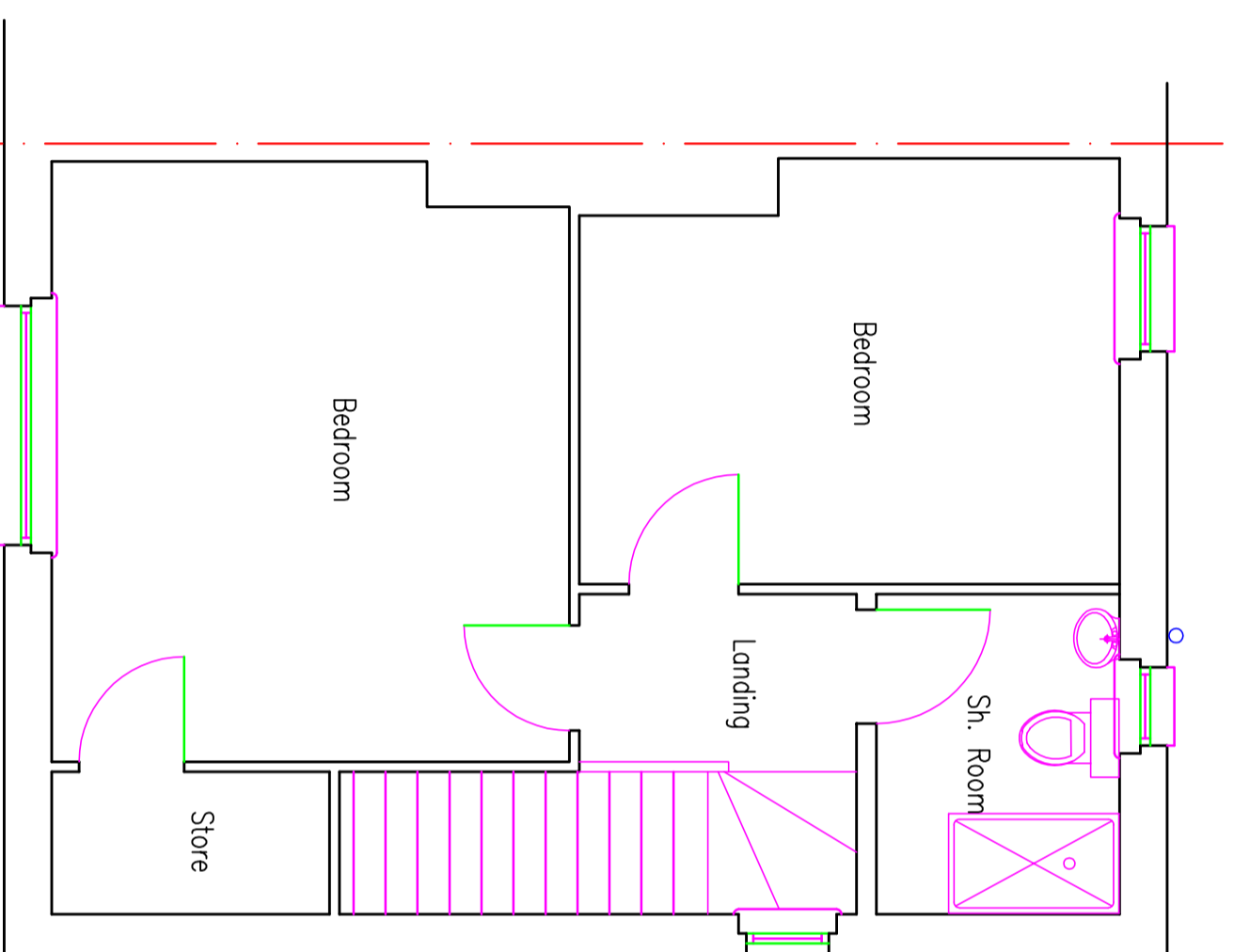

Existing Ground Floor Plan 1:50

0m

5m

10m

Scale 1:50

0m

5m

10m

15m

20m

Scale 1:100

Building Warrant Issue

REV.	AMENDMENT	BY	DATE

James Baird Architecture
 Auchmedden
 Rose cottage Drive
 Ferniegair
 Hamilton
 ML3 7VR
 Telephone: 01698 284665
 Mobile no.: 07771577770
 Email: jbm@ba-architecture.co.uk

PROJECT:
 Alterations & Extension to House at
 7 Lynburn Avenue, Bellshill
 Mr & Mrs R. McVha

DRAWING:
 Existing Plans & Elevations

SCALE:	DATE:	DRAWN BY:	CHECKED BY:
as noted	Dec. 21	J Baird	-
JOB REF.	DRAWING NUMBER	REV.	SIZE
914	02	-	A2