

**North Elevation**  
 as existing  
 scale 1:50@A1

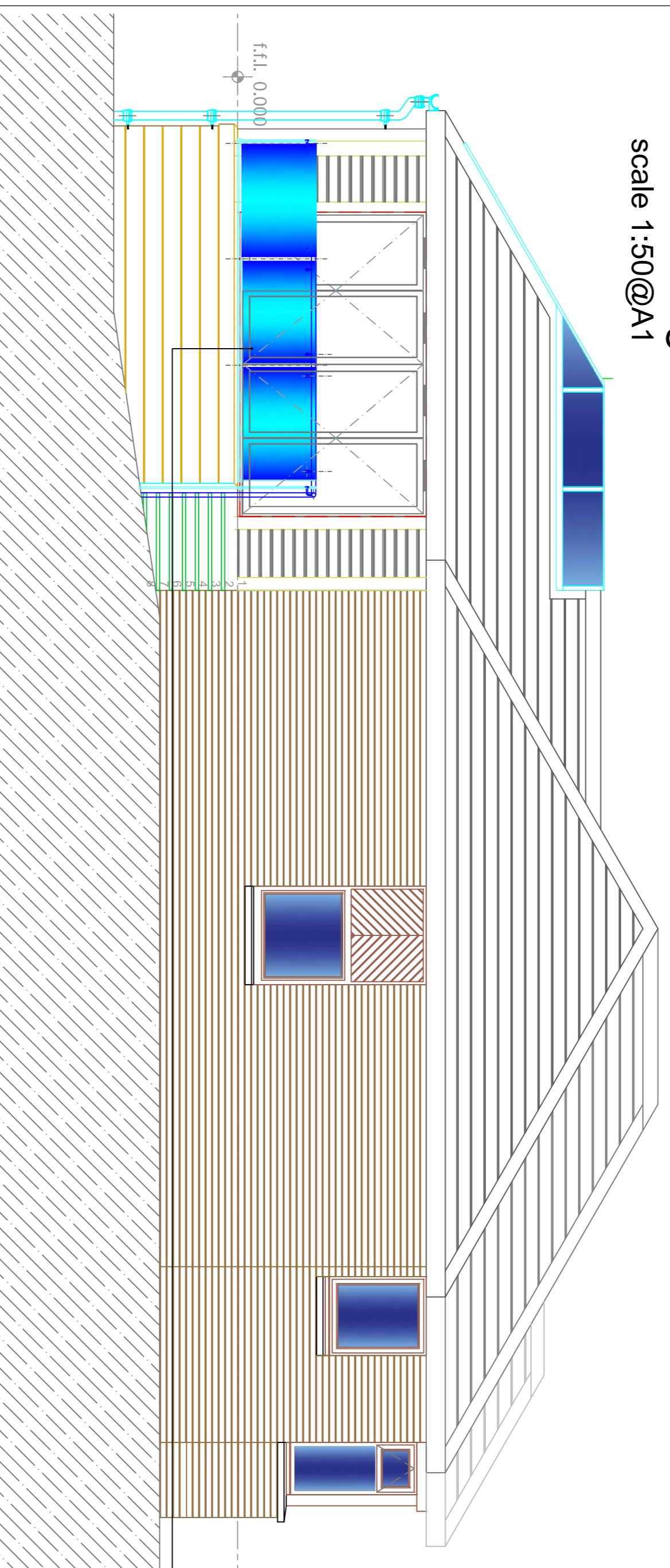

**East Elevation**  
 as proposed  
 scale 1:50@A1

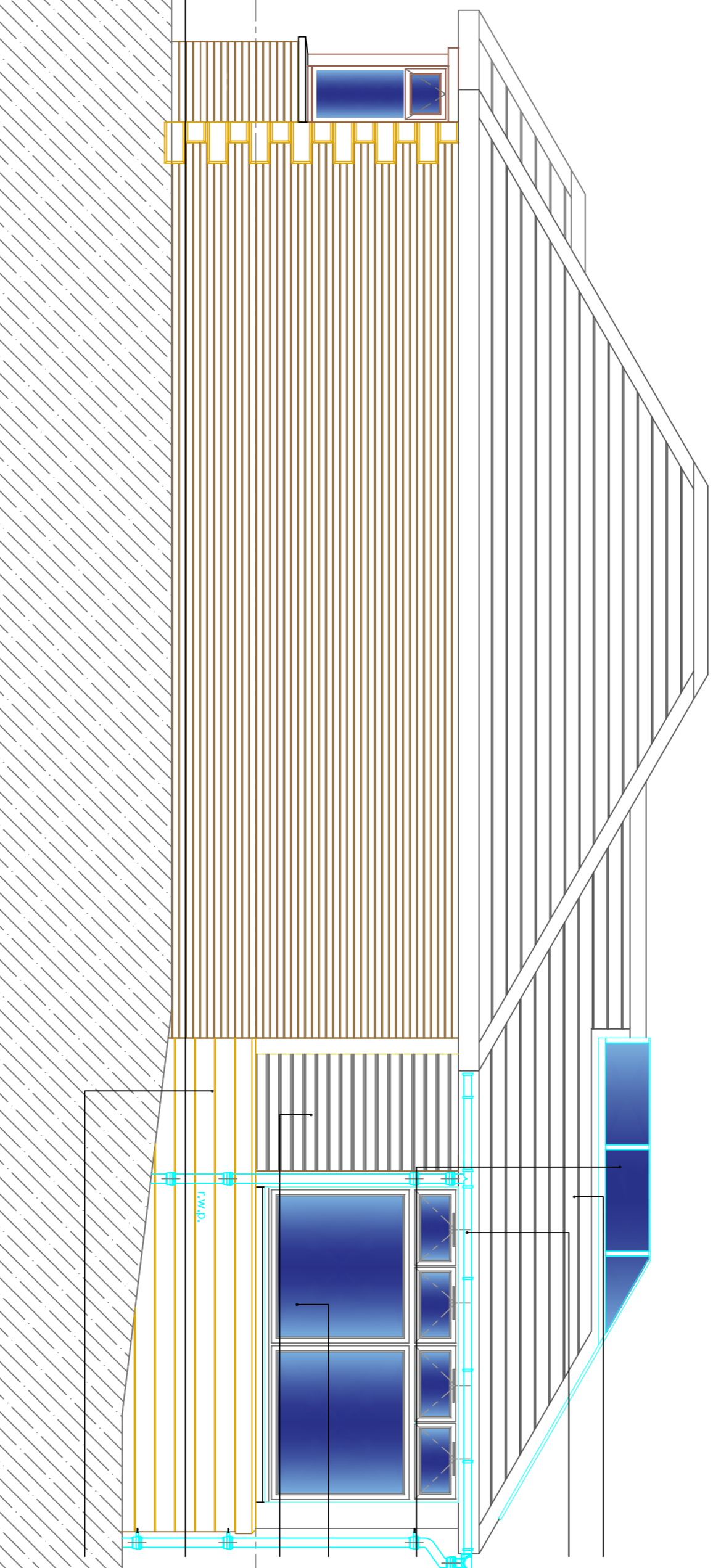

**West Elevation**  
 as proposed  
 scale 1:50@A1

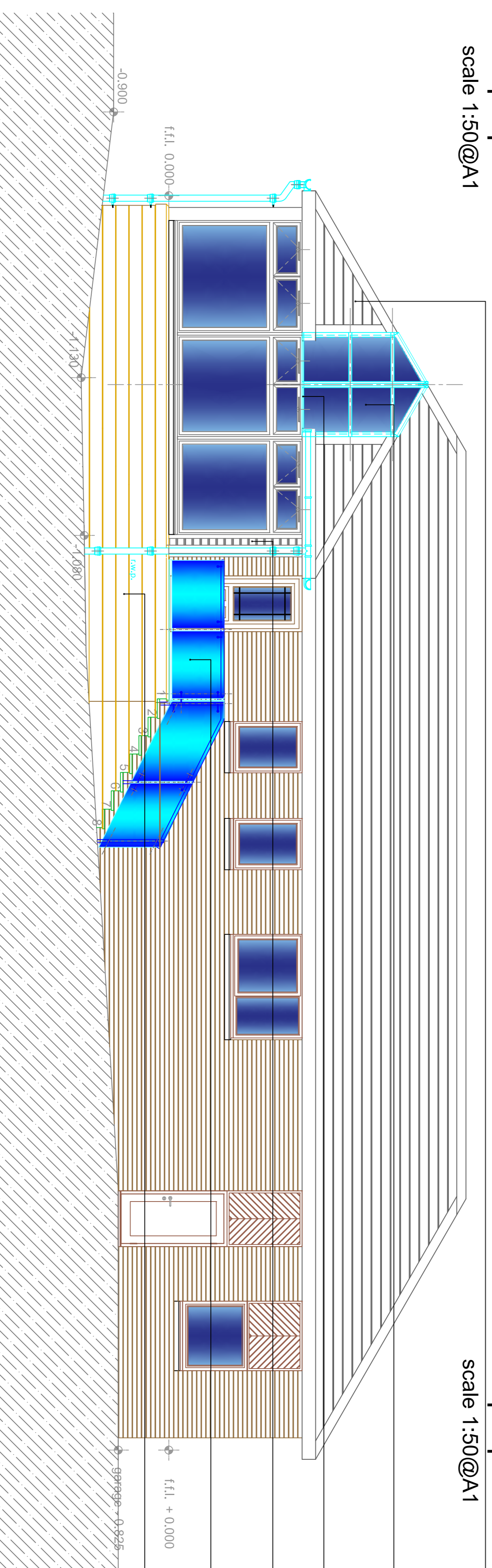

**South Elevation**  
 as proposed  
 scale 1:50@A1

Roof finish to match existing set at pitch to match existing dwelling - approx 30°  
 gutter and down pipes serving rainwater system to be colour and profile to match existing mounted on cedar fascia set to match existing building and finished 1c sealer two cils oil base gloss paint black to match existing

Lantern roof light carried to existing wall face and down the pitch of the extension to join vertical window as shown on South Elevation - finish graphite grey externally and white to BS 00 E 55 internally

Full height triple glazed fixed lights with hopper opening units for ventilation - finish graphite grey externally and white to BS 00 E 55 internally

Horizontal Cedar weatherboard (natural)

Toughened glass balustrades with stainless steel pig nose brackets, uprights and handrail

Base to extension to be Buff reconstituted block with feature patio level course similar to front elevation feature

Roof finish to match existing set at pitch to match existing dwelling - approx 30°

Lantern roof light carried to existing wall face and down the pitch of the extension to join vertical window as shown on South Elevation - finish graphite grey externally and white to BS 00 E 55 internally

Full height triple glazed fixed lights with hopper opening units for ventilation - finish graphite grey externally and white to BS 00 E 55 internally

Horizontal Cedar weatherboard (natural)

Toughened glass balustrades with stainless steel pig nose brackets, uprights and handrail

Base to extension to be Buff reconstituted block with feature patio level course similar to front elevation feature

Email: [andy@artemis-architects.co.uk](mailto:andy@artemis-architects.co.uk)  
 Tel: 07887821177

**artemis**  
 ARCHITECTS LTD  
 Rowan Seales  
 Vincent  
 Abington, Biggar  
 ML12 6RP

PROJECT  
 Proposed extension to  
 2 South Drumbeck Road  
 Kilsyth  
 G65 9LX

DRAWING  
 Elevations  
 as  
 Proposed

CLIENT  
 Stuart Donaghey

JOB NUMBER  
 AAL 20-12

DRAWING NUMBER  
 510\_PLA\_A1

SCALE  
 1:50@A1

DATE  
 Mar 21

DRAWN  
 gmm

CHKD.