

Ground floor to be thermally upgraded.
External door lintel to be raised.

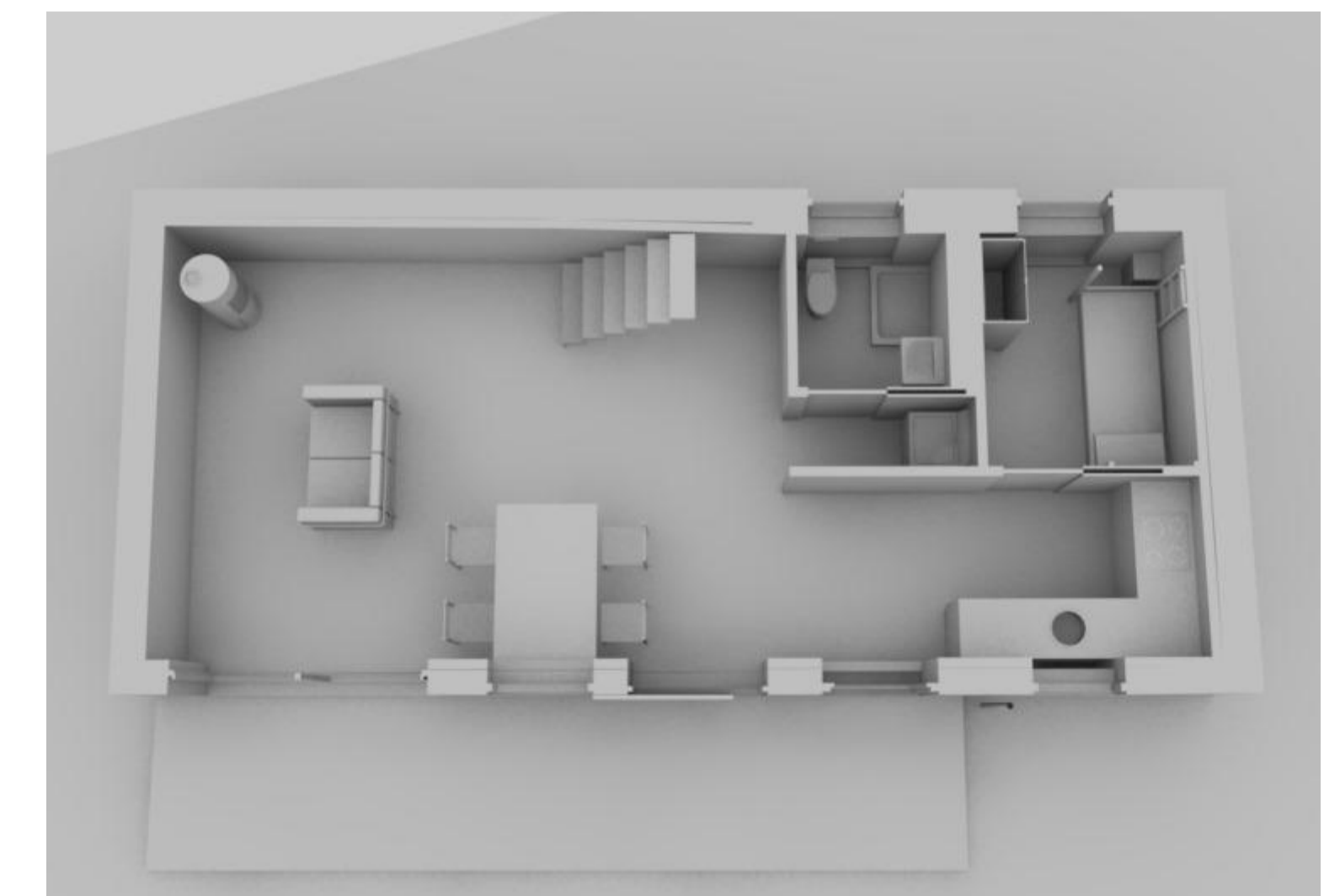

STN PROPOSED PLANNING DWGS
1:50@A1

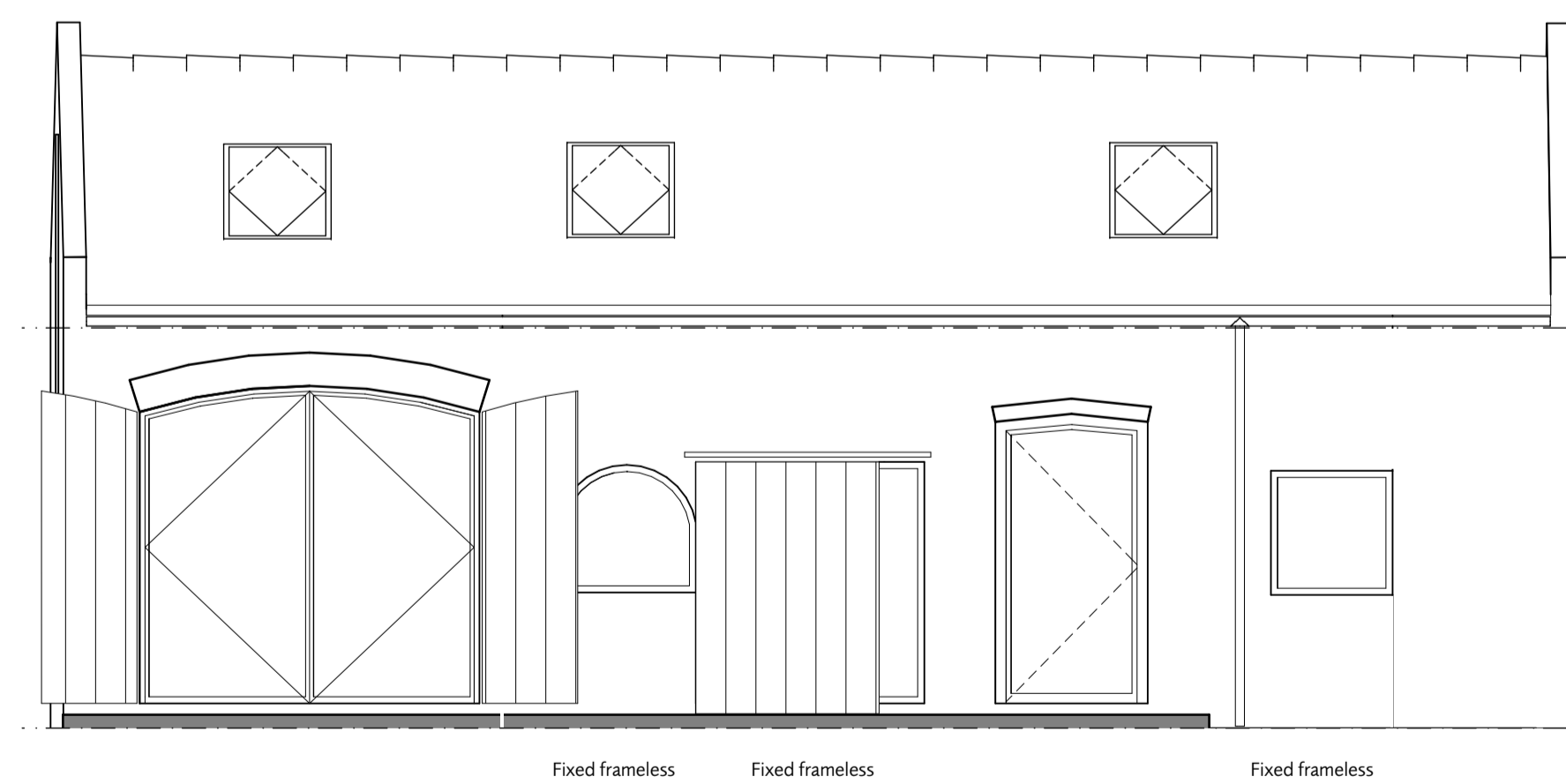
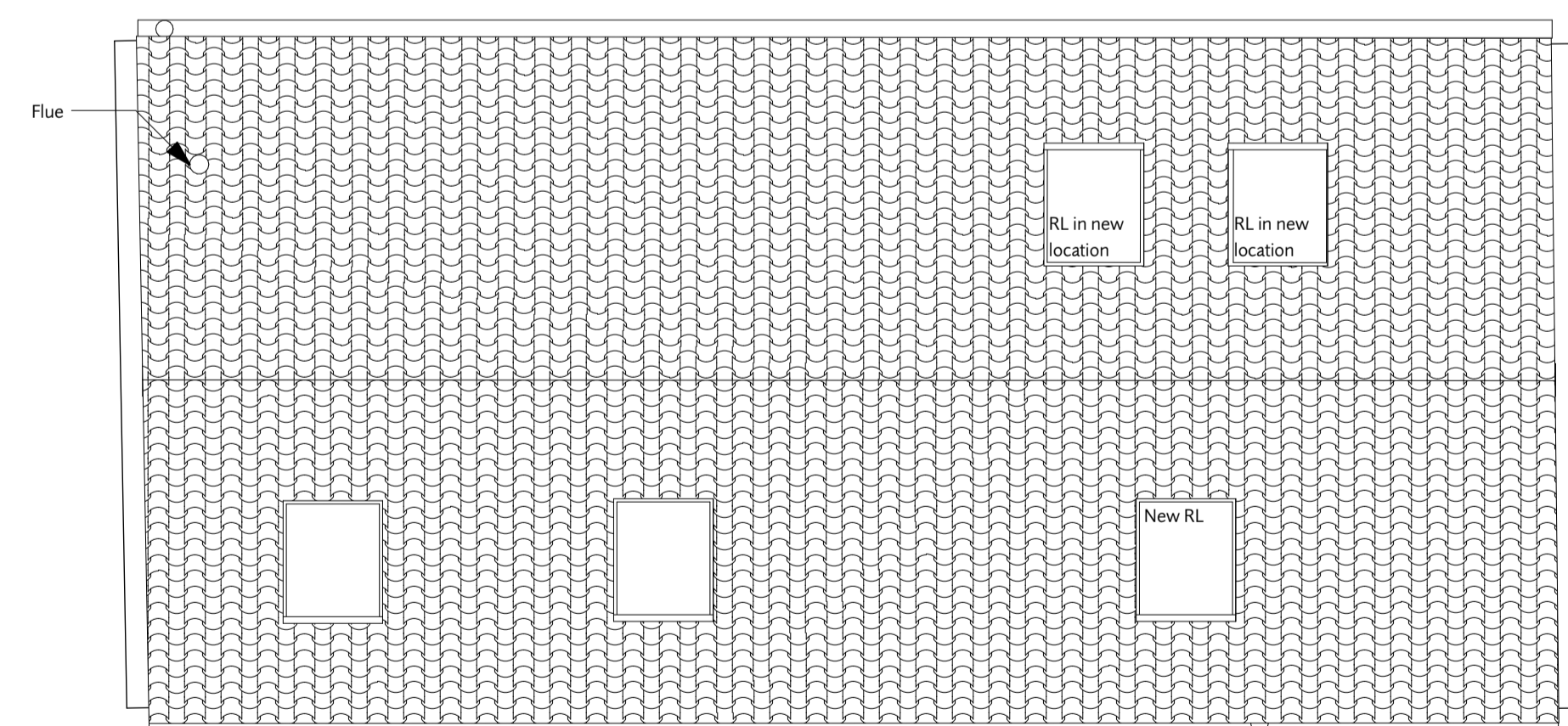
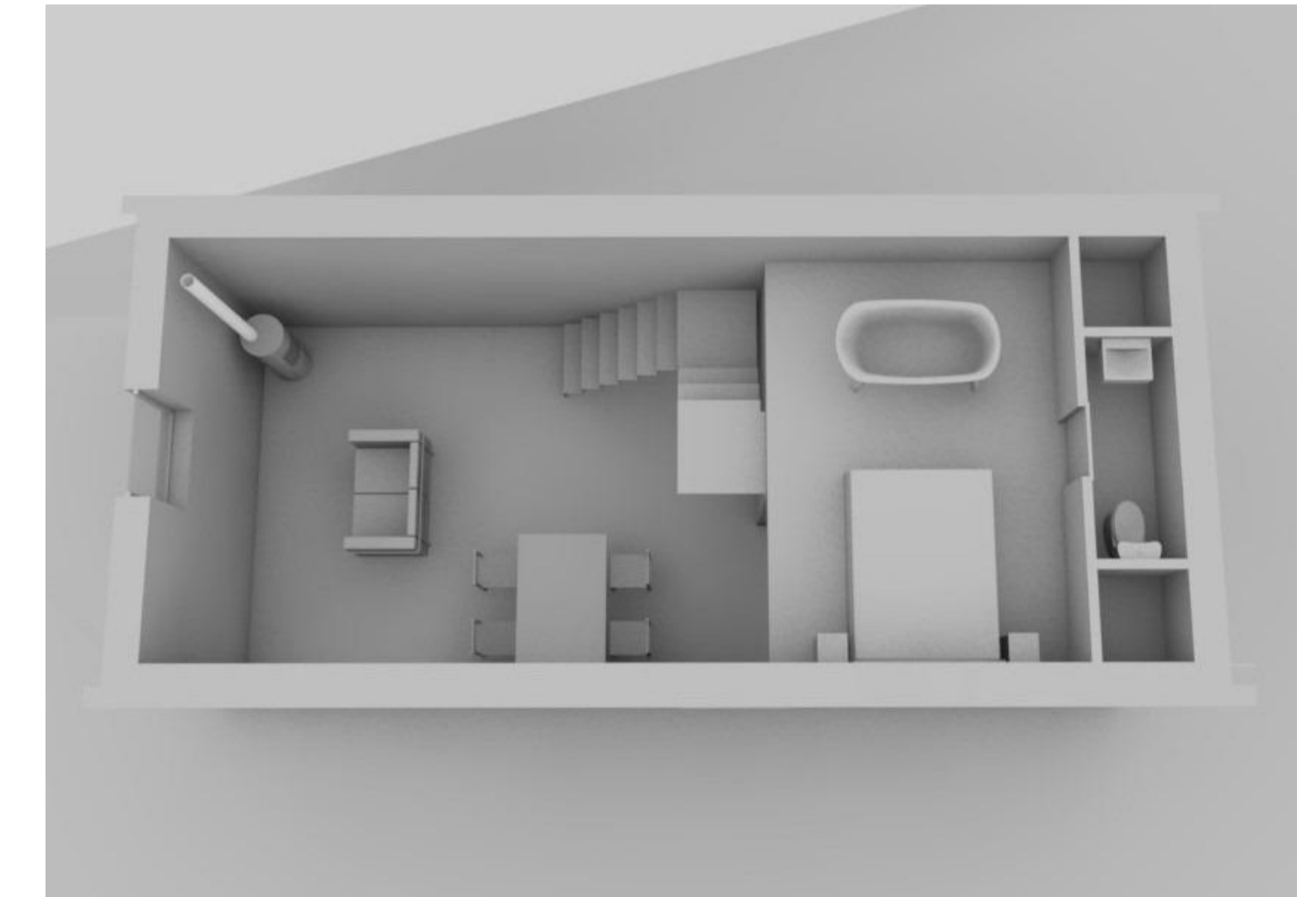
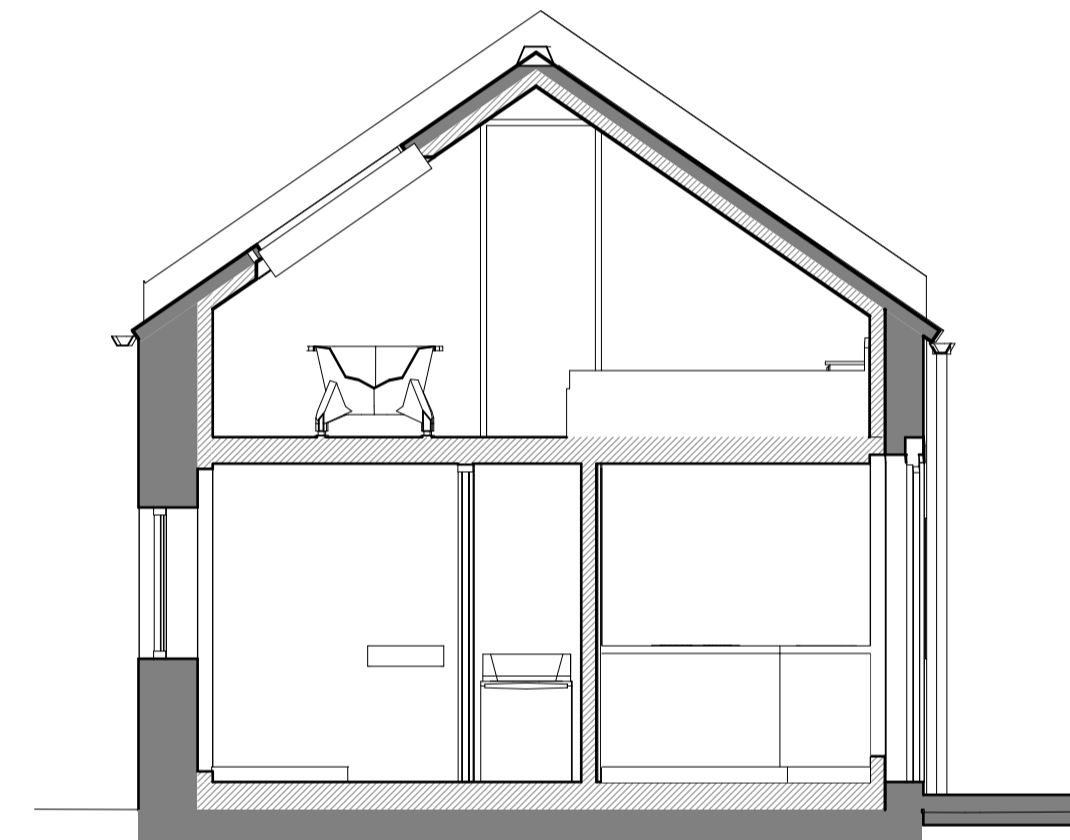
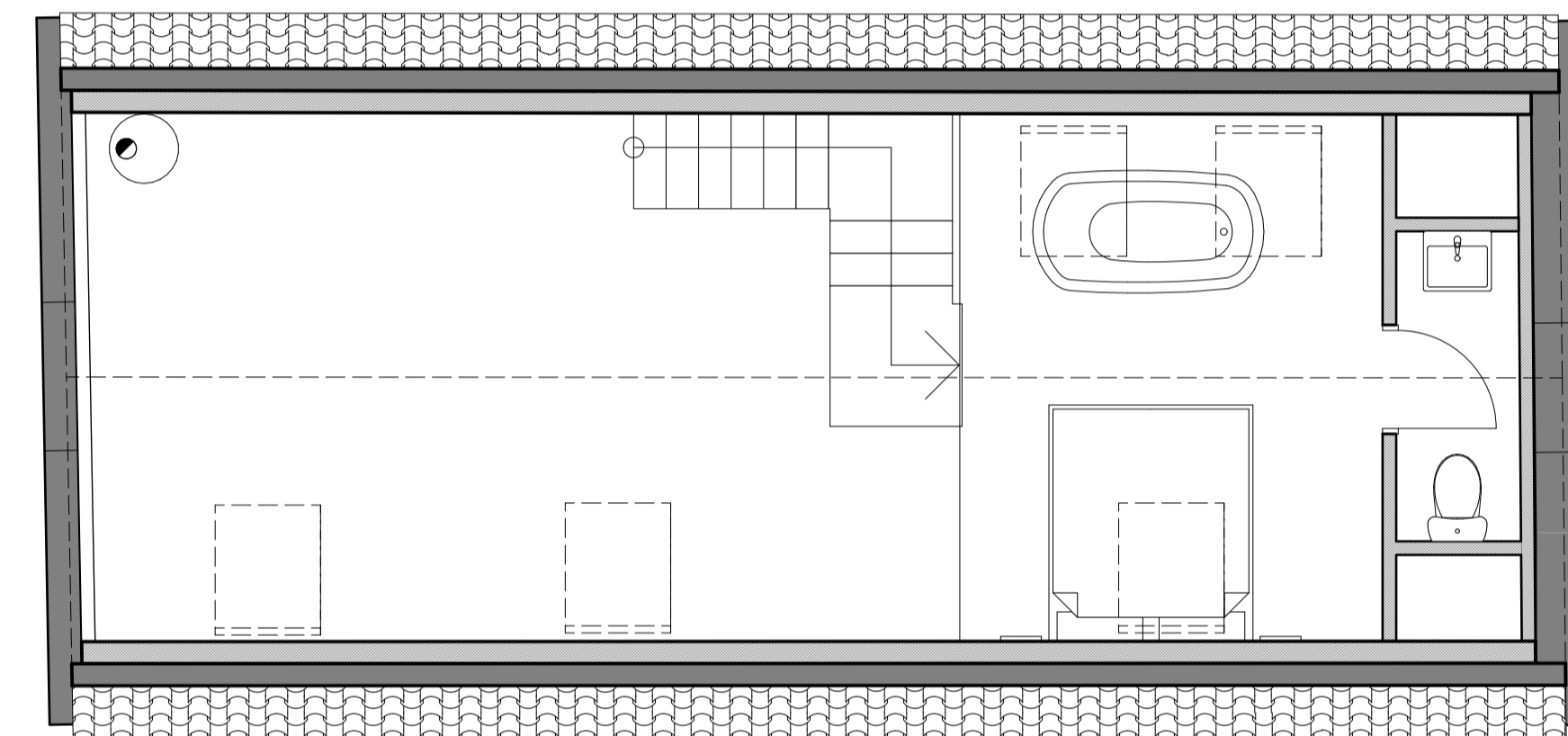
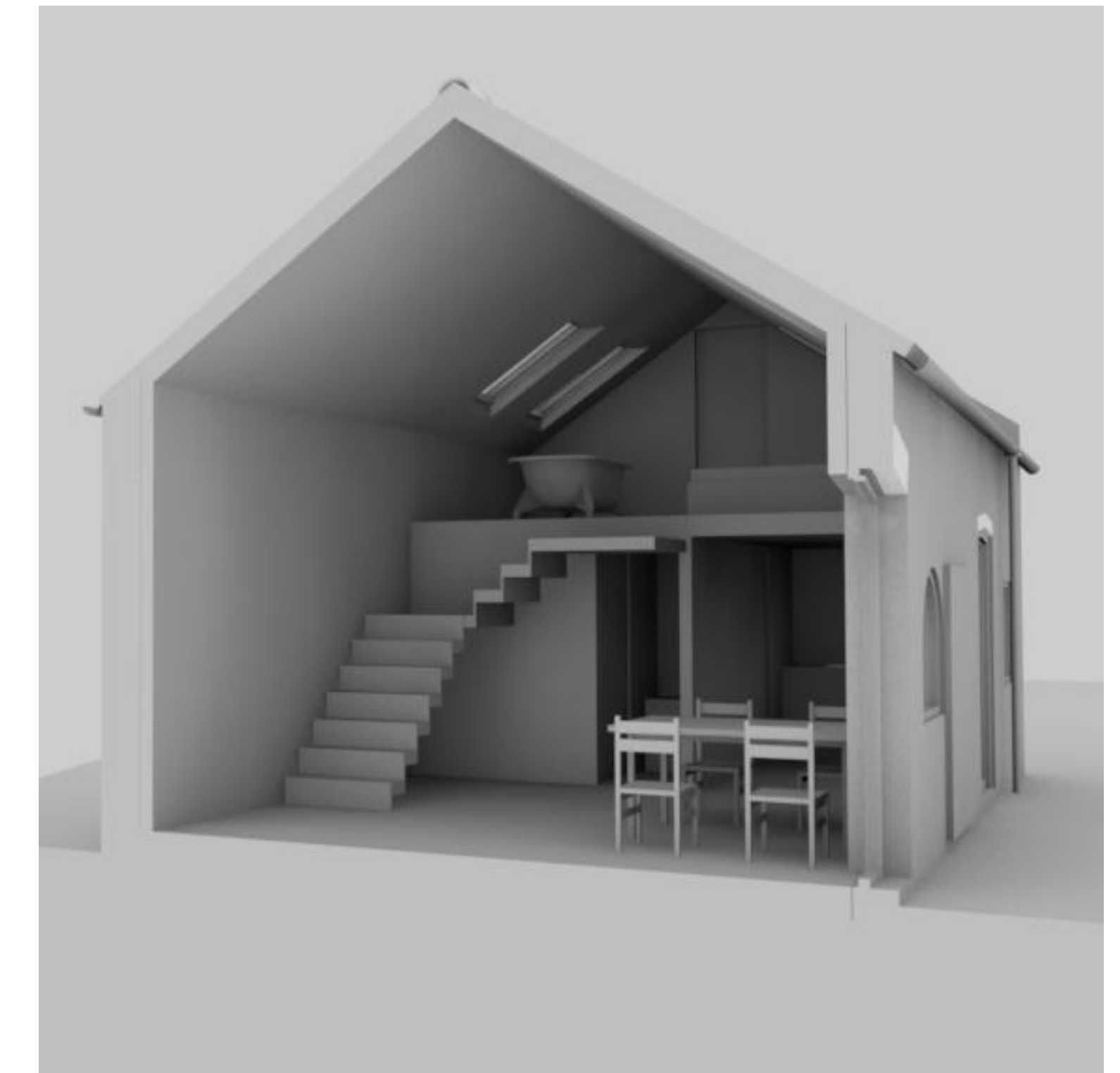
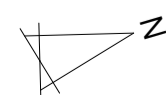
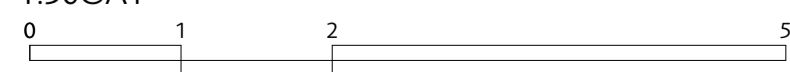

Notes:
Roof tiles & rainwater goods to be replaced where necessary

A	20/01/2022	Revised design for client's comments	The Star & Nap	PL-001
	07/03/2022	Planning issue		
HUDSONArchitects		Parr Farm NR28 0SG AS PROPOSED STN PROPOSED PLANNING DWGS		STN PLANNING
1:50@A1		1:50@A1		Do not scale off drawings. Check all dimensions on site and report any discrepancies immediately. The drawing is copyright.