

EXISTING GROUND FLOOR PLAN

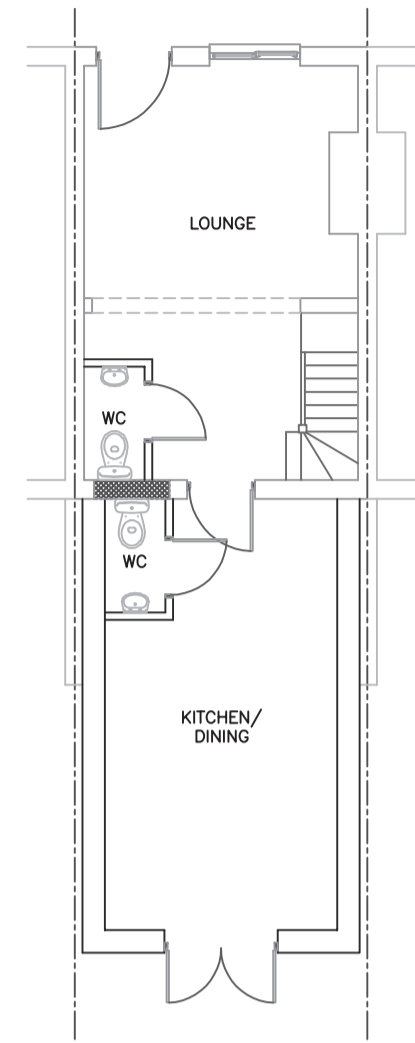

PROPOSED GROUND FLOOR PLAN

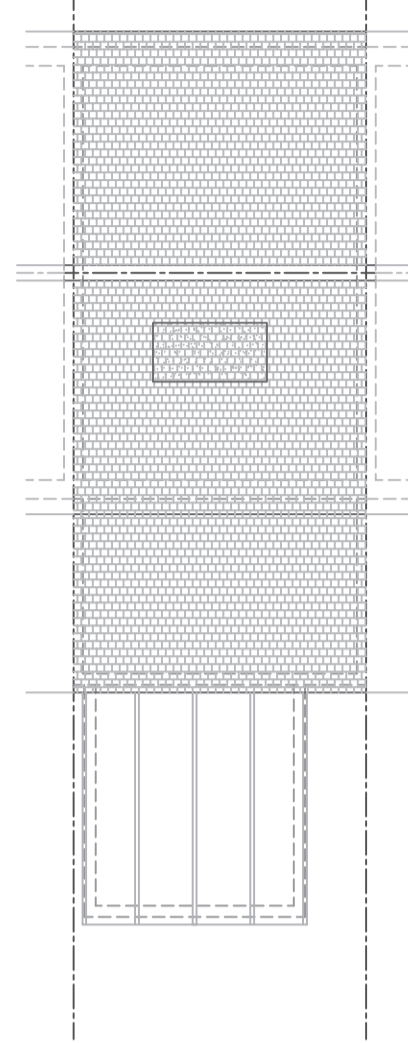

EXISTING ROOF PLAN

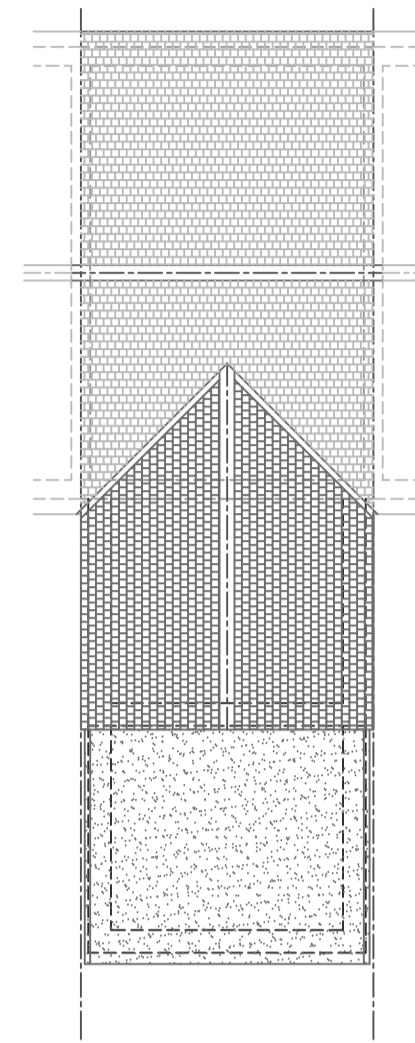

PROPOSED ROOF PLAN

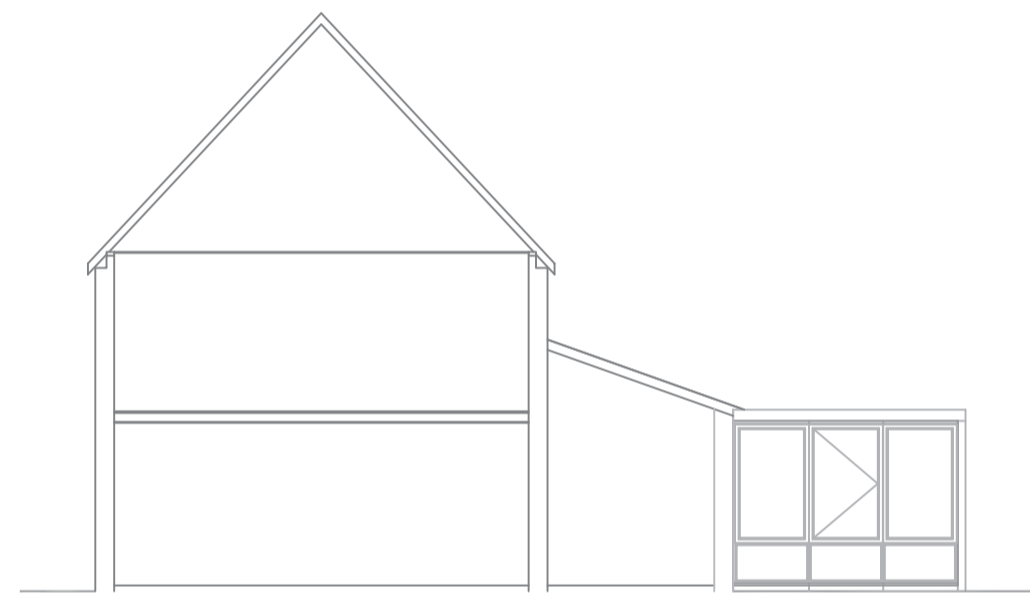

EXISTING NORTH WEST FACING SIDE ELEVATION



EXISTING REAR ELEVATION

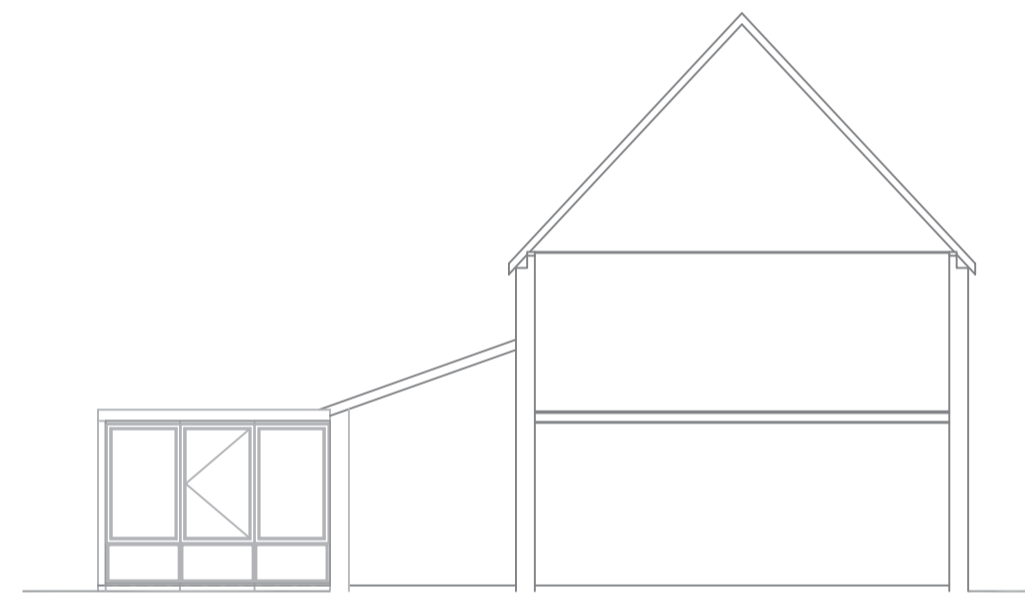

EXISTING SOUTH EAST FACING SIDE ELEVATION

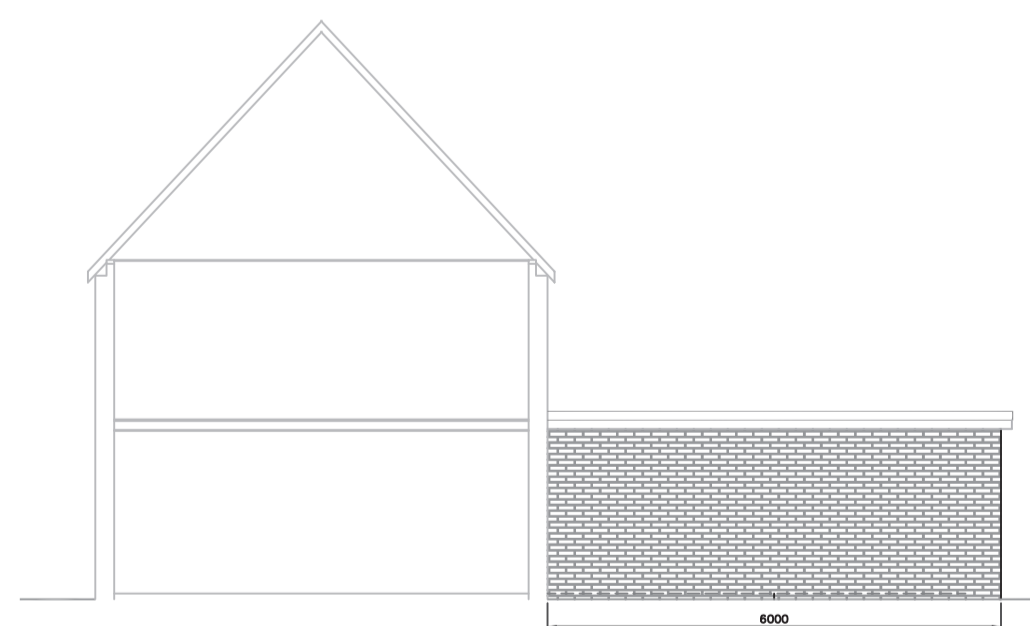

PROPOSED NORTH WEST FACING SIDE ELEVATION

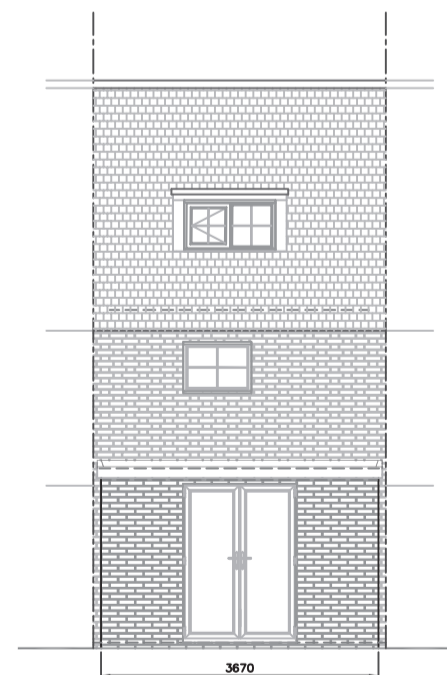

PROPOSED SOUTH EAST FACING SIDE ELEVATION



PROPOSED BLOCK PLAN
SCALE = 1:500

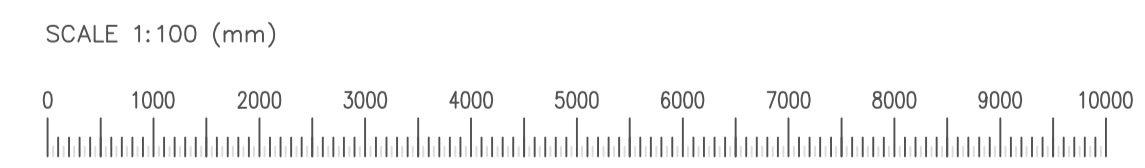

PLAN APPROVED
Planning Ref: --/---
Building Regulations Ref: -

All work to comply with current Building Regulations and relevant codes of practice.
All dimensions, levels and construction details to be checked and clarified on site by the builder before commencement of work.
No dimensions to be scaled.

SCOPE OF DRAWING
This drawing has been prepared for the purposes of making Planning & Building Control Applications only and is NOT intended to indicate complete constructional details.

It is the CLIENT'S RESPONSIBILITY for obtaining an agreement with the owners of any adjoining property under the PARTY WALL ACT 1996. (details available from your local authority)

| | | |
|--|--|---|
| | | D |
| | | C |
| | | B |
| Mar 2022 | ISSUED FOR DISCUSSION & APPROVAL BY CLIENT | A |
| DATE | REVISION | REV |
| CLIENT Shawn Ingram C/O 41 Heath Road Langley, Kent ME17 3JX | | |
| TITLE Proposed single storey rear extension at 41 Heath Road Langley, Kent ME17 3JX | | |
| EXISTING & PROPOSED PLANS AND ELEVATIONS | | |
|  KENTEC DRAUGHTING SERVICES (ARCHITECTURAL DIVISION) 10/12 HIGH STREET, SHORNHEATH, KENT ME17 3JF TELEPHONE: 016341 248950 E-MAIL: INFO@KENTEC-DRAUGHTINGSERVICES.CO.UK | | |
| DRAWN: | JTK/DS | © Copyright of this drawing is owned by Kentec Draughting Services Ltd. and may not be copied or reproduced in whole or in part without the written permission of Kentec Draughting Services Ltd. |
| CHECKED: | - | |
| SHEET SIZE: | A1 | DRAWING No: Sheet 1 of 1 Issue: |
| SCALE: | 1:100 at A1 | 7342-P-05 A |
| DATE: | March 2022 | |