

PROPOSED INTERNAL STREET SCENE  
PROPOSED INTERNAL SITE SECTION

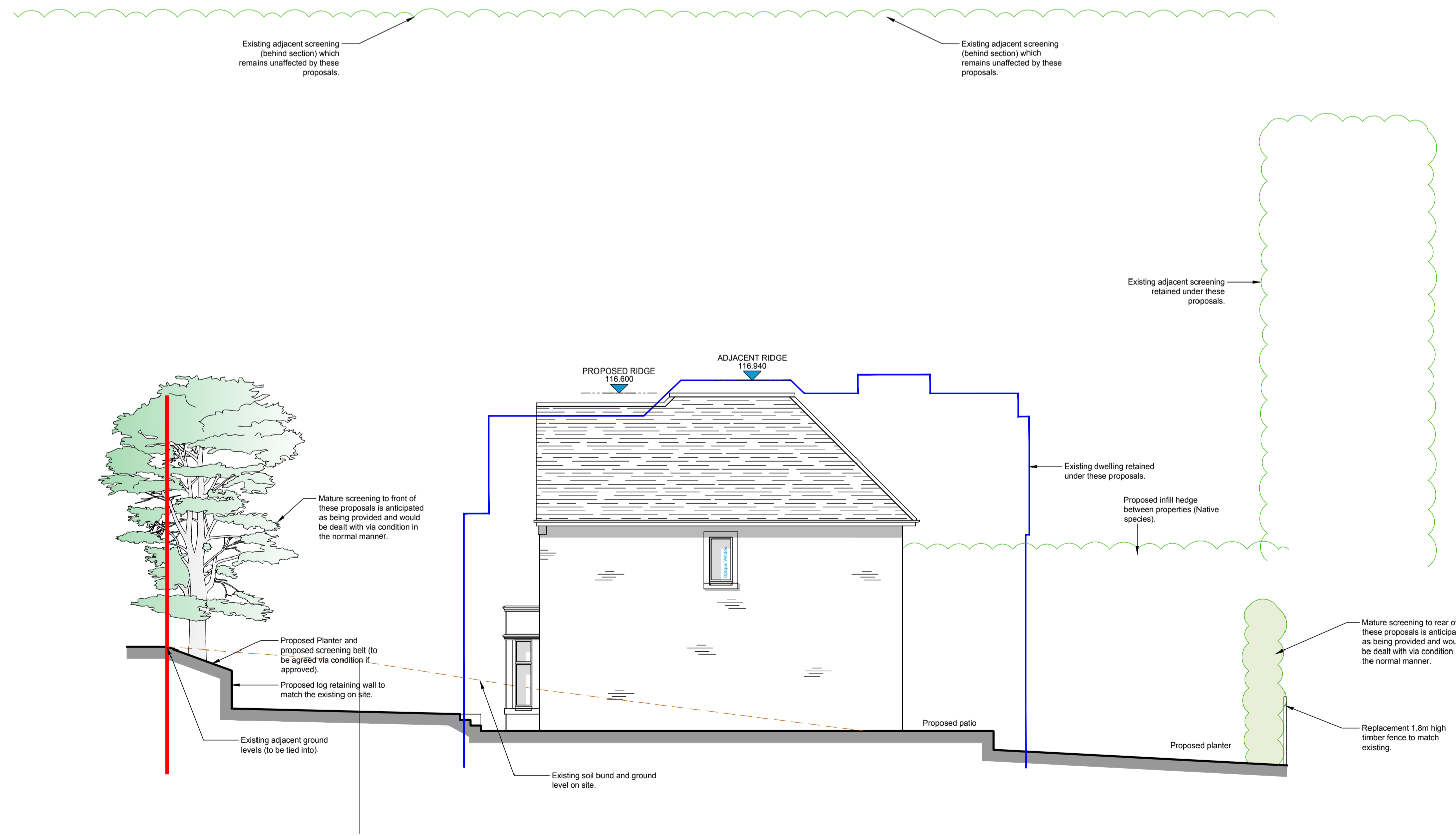
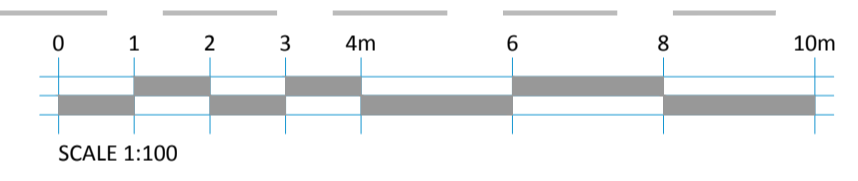

REV.	DATE	REVISIONS	REV.	DATE	REVISIONS

© COPYRIGHT EXISTS ON THE DESIGNS AND INFORMATION SHOWN ON THIS DRAWING.  
This drawing may be scaled or cross referenced to the scale bar for planning application purposes only. Do not scale for any other purpose. Use figured dimensions only. Subject to site survey and all necessary consents. All dimensions to be checked by user and any discrepancies, errors or omissions to be reported to Twenty20 Architecture Ltd before work commences. This drawing is to be read in conjunction with all other relevant materials.

CLIENT:	JENNA RACHEL	PROJECT:	LAND ADJACENT TO 86 CAMLET WAY, HADLEY WOOD, BARNET, EN4 0NX
SCALE:	1:100 (A1 ORIGINAL)	DRAWING:	PROPOSED SITE SECTIONS
DRAWN:	CdeO	JOB NO.:	2021 / P0176
DATE:	DEC '21	DRAWING NO.:	003
		REVISION:	A

**TWENTY-20**  
Architecture  
TECHNICAL  
VISION

144 (0) 1344 613514  
admin@twenty20architecture.co.uk  
www.twenty20architecture.co.uk  
Old Boundary House, London Road, Sunningdale, Berkshire, SL5 0UJ