

Symbol Key:

Boundary line

Rainwater drainage layout

Waste drainage layout

Details above

timber/steel beam above sized and specified by Structural Engineer - fire proofed as per spec. and detail drawing

1

47 x 170mm C24 rafters above as per spec. and detail drawing @ 400mm c/s

This drawing is the property of Arkiplan Architectural Ltd. Copyright is reserved by the company and the drawing is issued on the condition that it is not copied, reproduced, retained or disclosed to any unauthorised person, either wholly or in part without consent in writing. Dimensions are provided as a guide only. All dimensions are approximate and to be checked on site prior to commencement of any works. All the works should be executed in compliance with the specification. Parts of this project may require new structural steelwork or timberwork. Client to engage a Structural Engineer to provide the necessary calculations and beam sizes/connections to satisfy Building Control Officer requirements. If the proposed area of any new glazing accounts for more than 25% of the new floor area (minus the area of existing glazing being removed) the client may be required to obtain SAP Calculations from a SAP Assessor before Building Control can fully approve the plans. If in doubt please contact Arkiplan.

Arkiplan Architectural Ltd
 Lyychett House, 13 Freadland Park, Wareham Road, Poole, Dorset BH16 8FA
 0845 852 0852 enquiries@arkiplan.co.uk

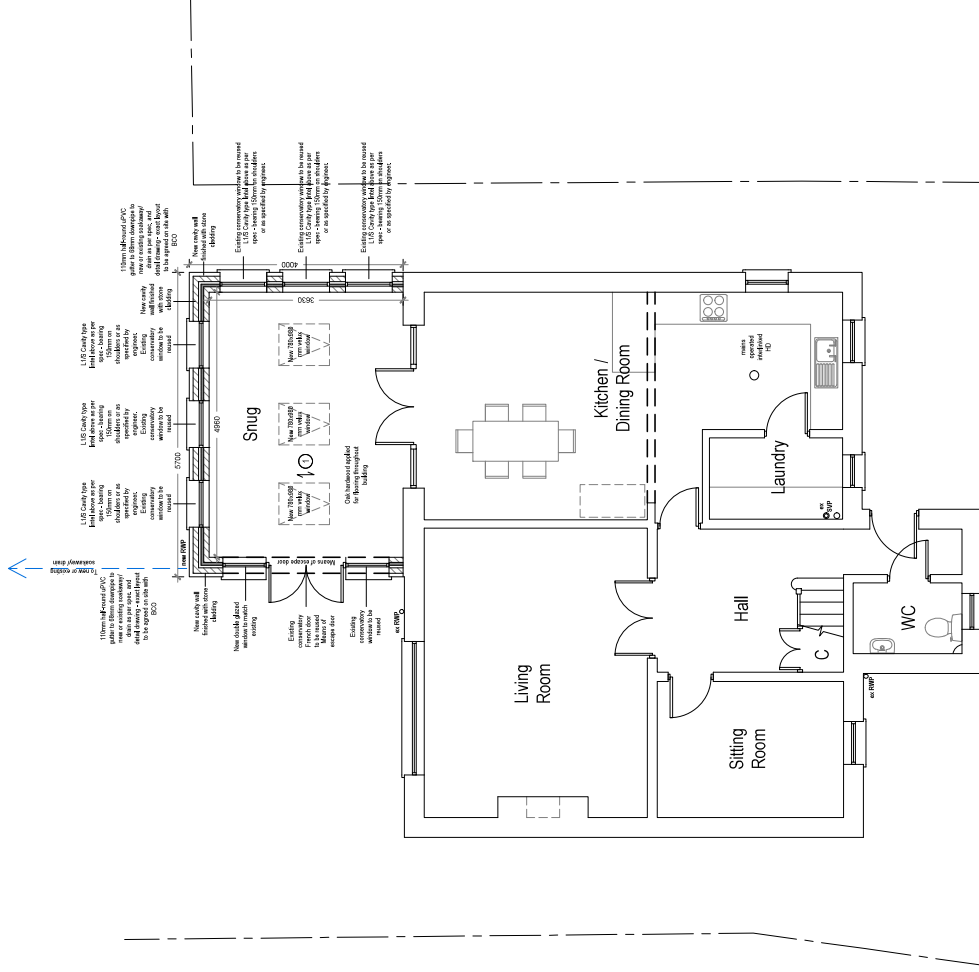

Proposed Ground Floor Plan
 Scale 1:50

| | | |
|--|-------|-------------------|
| | Date | 09/02/2022 |
| | Sheet | 22-0024_D03 Rev 0 |
| Site The Holmsteads, 1 Maypole Court, Richmond DL11 7BP | Job | New Extension |
| | Scale | As Shown@A1 |
| | Title | As Shown |

