



### Important note

This drawing is the copyright of the Architects and must not be copied or reproduced without the written consent of Architects.



Ref. Point  
Rotation Angle 327.46636456  
GROUND FLOOR

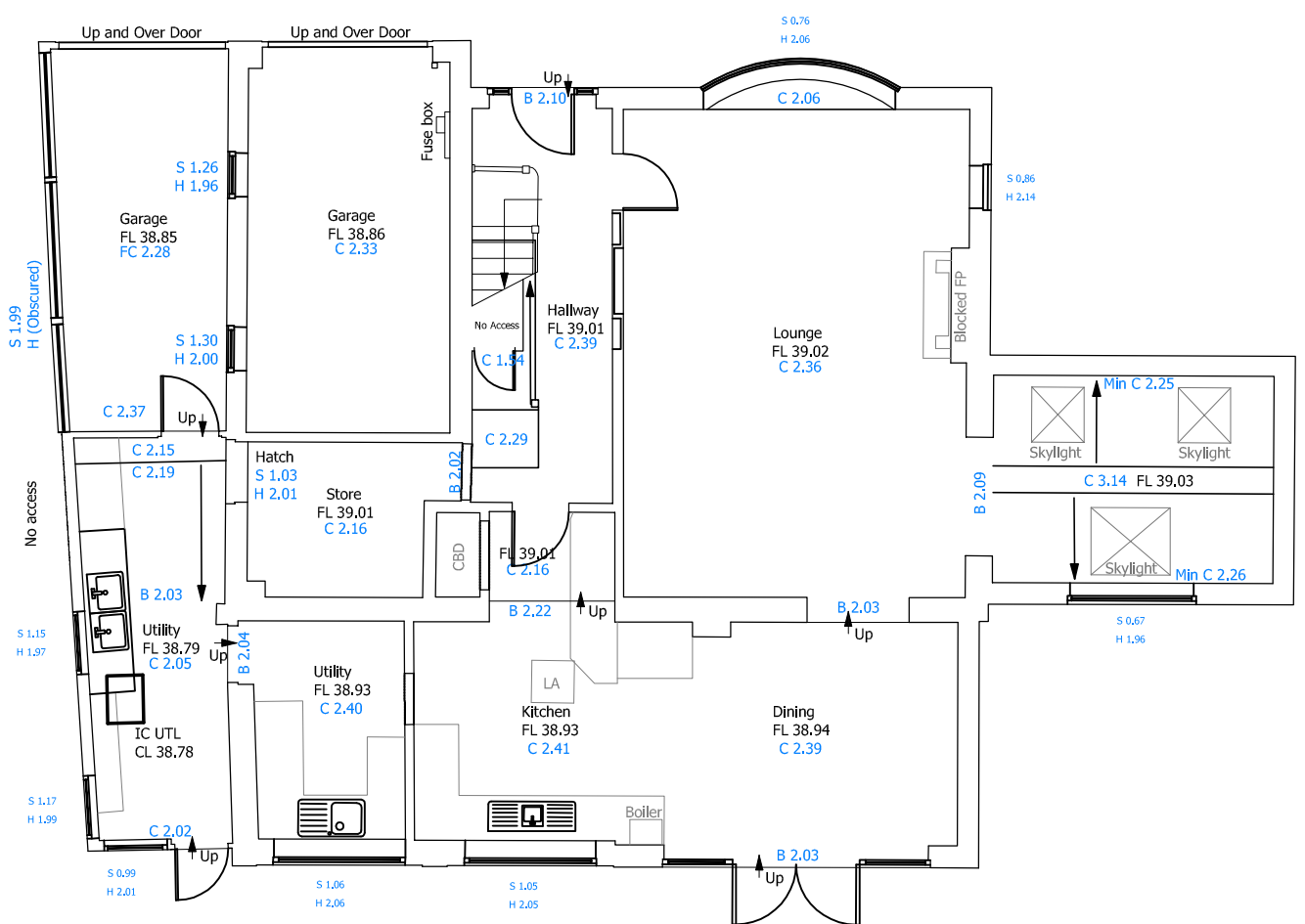

Ref. Point  
Rotation Angle 327.46636456  
FIRST FLOOR

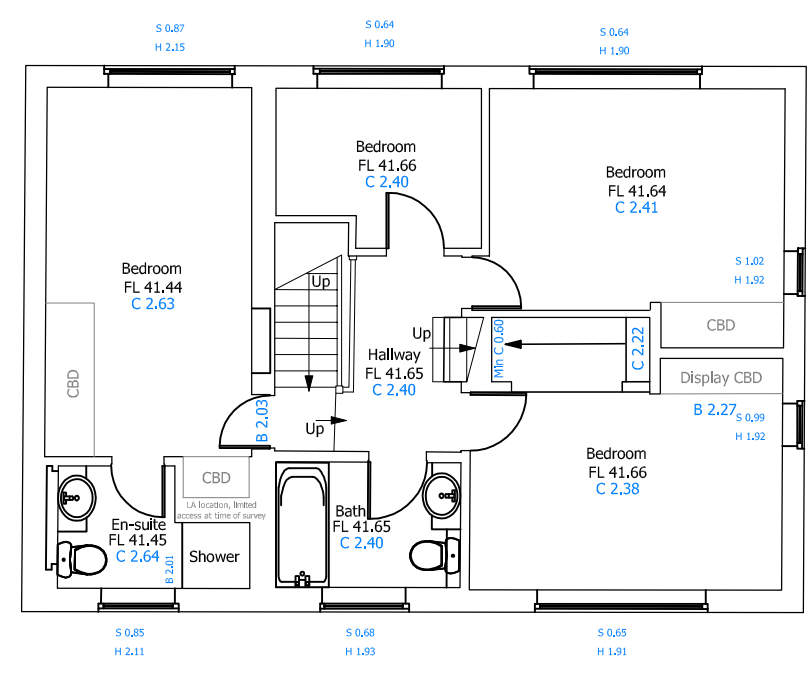

Ref. Point  
Rotation Angle 327.46636456  
SECOND FLOOR

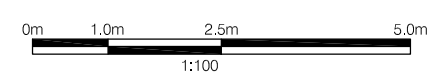
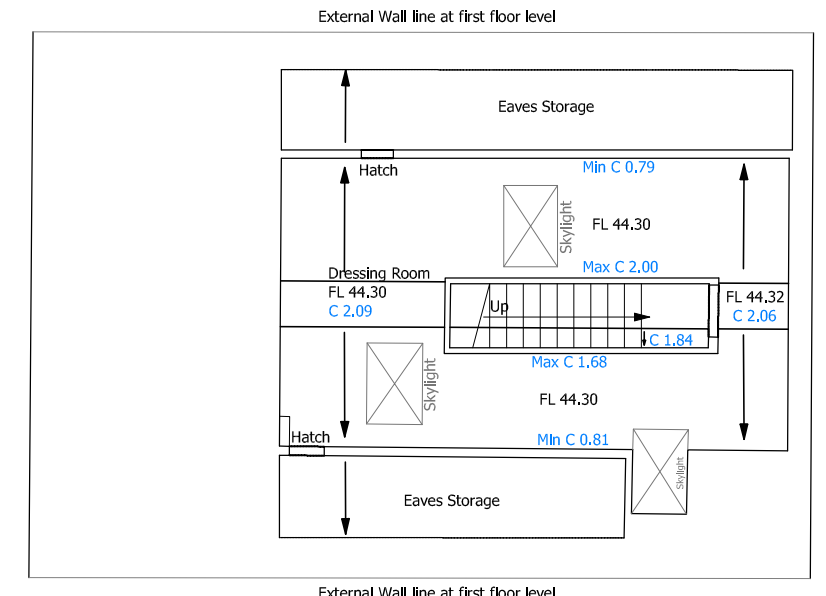

Rev.	Date	Details	Drawn	Checked
Issued for:				

### APPROVAL

Project/Client:	Project No:
Lyndhurst Dalmally	21007
SO43 7FF	Dwg No: Rev:
Susan Mitchell	PA02 -
	Scale:
	1:100@A3

Drawing:	Drawn By:	Date:
EXISTING	KR	05/02/22
FLOOR PLANS	Checked By:	Date:



rabiej design architects e-mail: info@rabiejdesign.com  
51 Leigham Vale Road, Boumemouth web: www.rabiejdesign.com  
mob: 07723349984  
BH6 3LR mob: 07723340713

© rabiej design architects. Contractors must work only to figured dimensions which are to be checked on site.