

Important note

This drawing is the copyright of the Architects and must not be copied or reproduced without the written consent of Architects.



Ref. Point
Rotation Angle 327.46636456
GROUND FLOOR



Ref. Point
Rotation Angle 327.46636456
FIRST FLOOR



Ref. Point
Rotation Angle 327.46636456
SECOND FLOOR

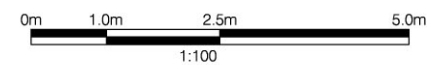
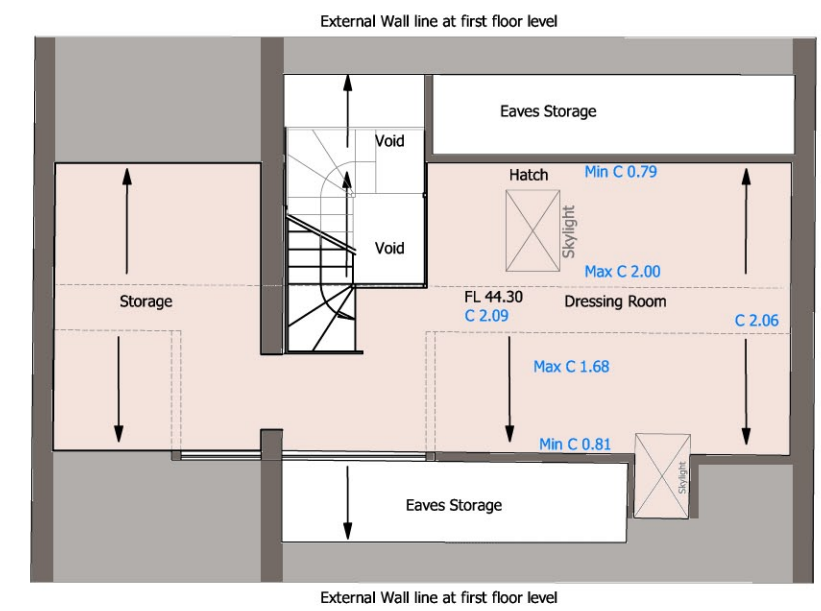
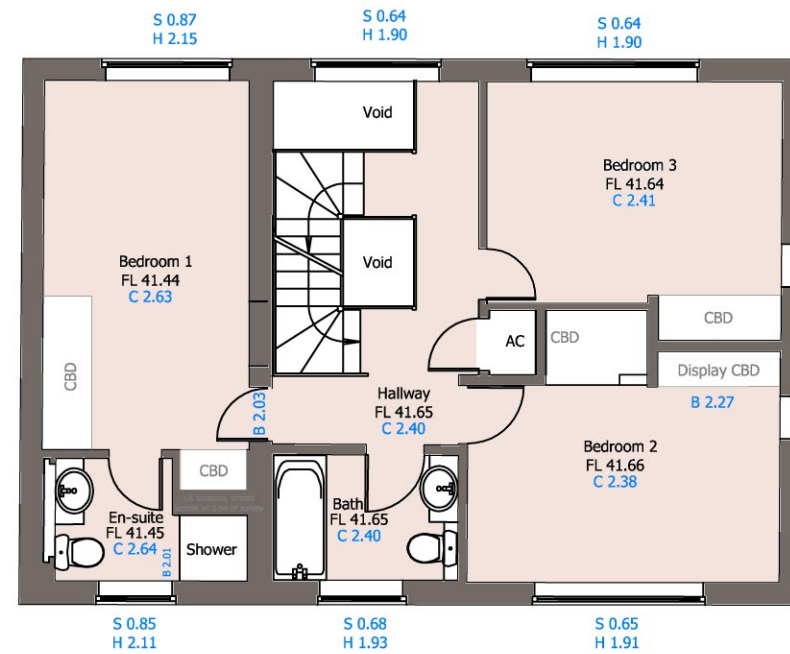
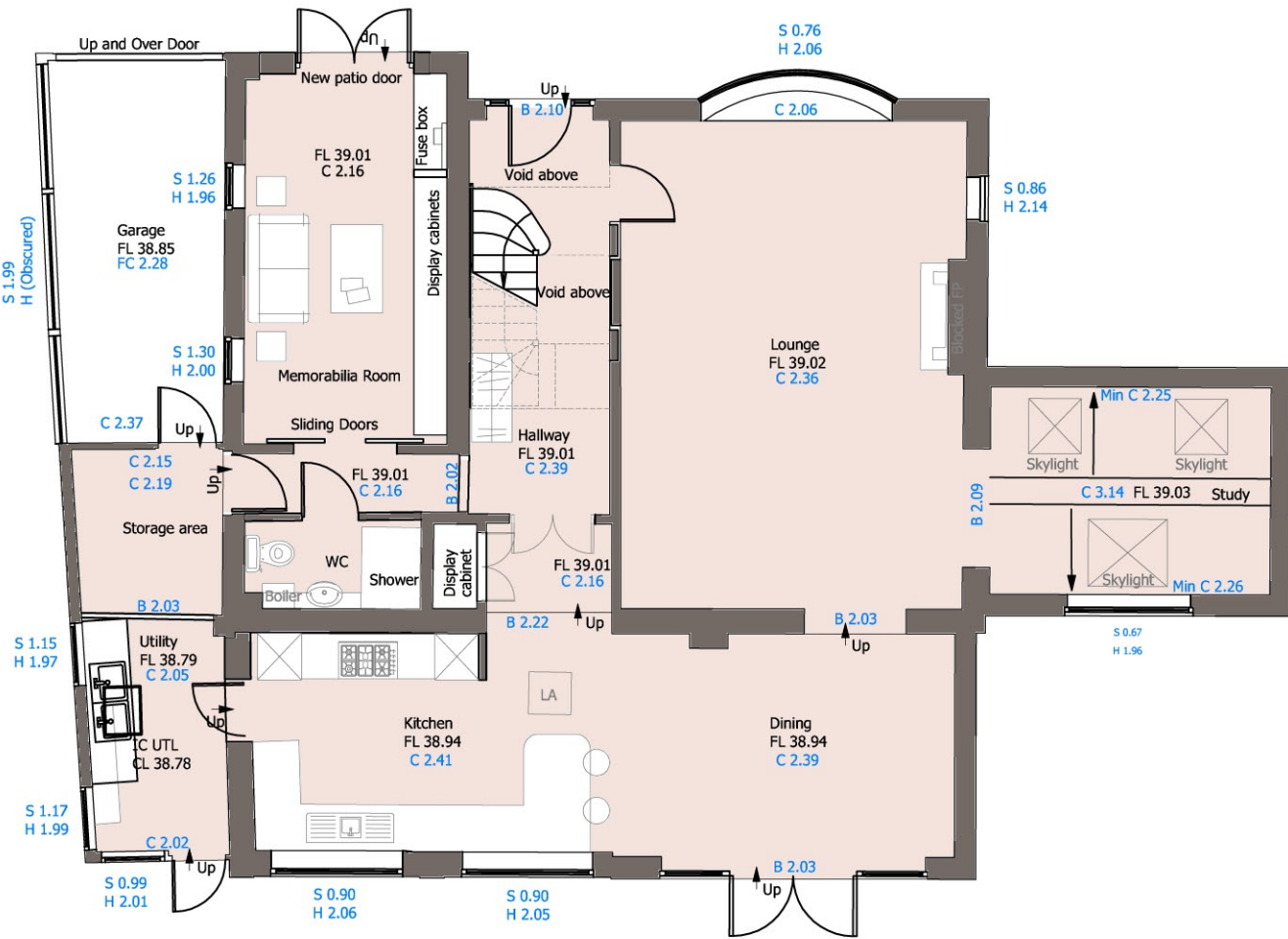

Rev.	Date	Details	Drawn	Checked

APPROVAL

Project/Client:	Project No:
Lyndhurst Dalmally	21007
SO43 7FF	Dwg No: Rev:
Susan Mitchell	PA05 -
	Scale:
	1:100@A3

Drawing:	Drawn By:	Date:
PROPOSED	KR	05/02/22
FLOOR PLANS	Checked By:	Date:



rabiej design architects
51 Leigham Vale Road,
Bournemouth
BH6 3LR

e-mail: info@rabiejdesign.com
web: www.rabiejdesign.com
mob: 07723349984
mob: 07723340713

© rabiej design architects. Contractors must work only to figured dimensions which are to be checked on site.