

Replace ex. fibre-cement roof sheets, substitute with insulated *slate-effect* roof sheets, colour & profile to match adjacent dwelling.

Replace ex. fibre-cement fascia, substitute with timber effect composite fascia & cladding above new doors, colour grey.

Proposed powder coated aluminium sliding door & window set, colour grey, incorporating integral blinds.

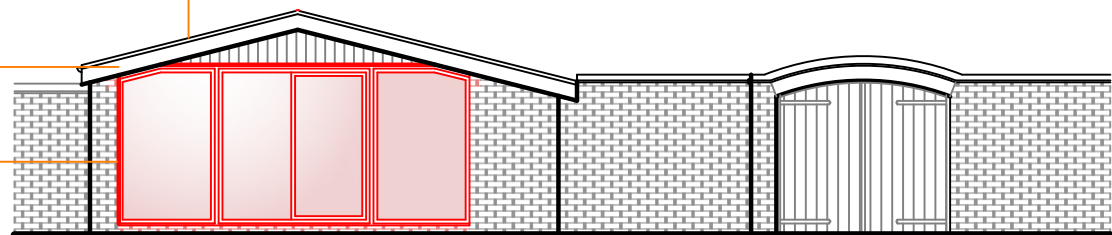

North East Elevation

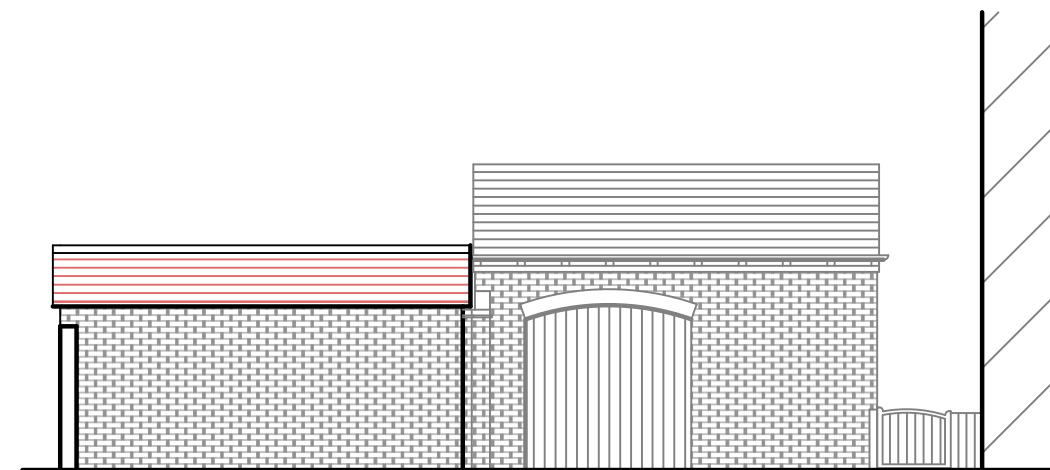

South East Elevation

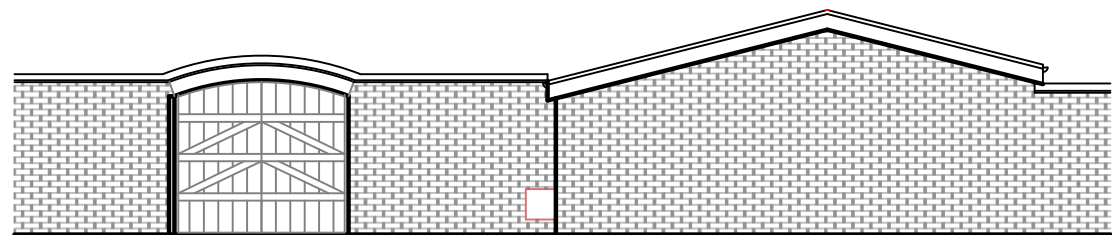

South West Elevation

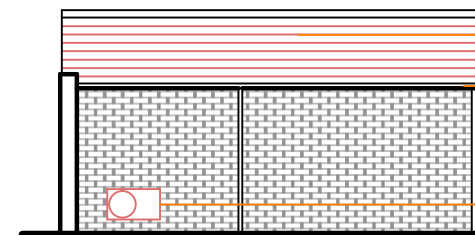

North West Elevation

Replace ex. fibre-cement roof sheets with insulated *slate effect* roof sheets, colour & profile to match adjacent dwelling.

replace ex. pvc rainwater goods with *cast iron effect* pvc rainwater goods, on rise & fall gutter brackets, to ex. outfall.

Wall mounted AC unit

rev	date	description
A	16/11/21	sliding doors added
client		

Mr & Mrs Chrimes

Alterations to Outbuilding
Rose Farm House
South End
Seaton Ross
YO42 4LZ

Elevations
-as proposed-

1:100 @ A3

October 2021

21.3279-06

rev. A

