

Refer to Spaciotempos Drawings, specifications and information for structure and fabric details.

Refer to the aluminum structure as per Spaciotempo spec and calcs.

Refer to Engineers Drawings, and information regarding slab and base plate details.

Section A-A

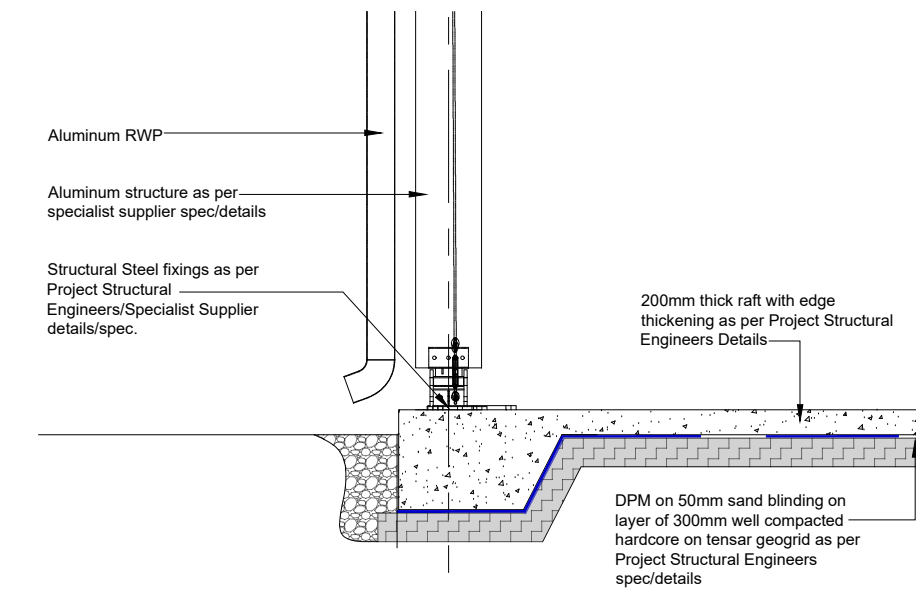

Slab/Fixing Construction Detail

GENERAL NOTES

All dimensions to be verified on site, prior to work commencing and any discrepancies reported to the design team immediately. Figured dims. only to be adhered to.

DO NOT SCALE OFF THIS DRAWING. IF IN DOUBT ASK!

All works to be carried out in accordance with the relevant Building Regulations and the relevant British Standards and code of practice.

All materials and fittings to be supplied and fixed strictly in accordance with the manufacturer's printed instructions, specification and details.

Thermal bridging to be limited as much as possible. Limit air infiltration by sealing junctions at floors, walls, ceilings and at door, window and roof space openings and service penetrations.

All electrical work to be carried out in strict accordance with the relevant Building Regulations. The latest IEE regulations and to the local electrical board requirements. Existing electrical installation to be modified to accommodate all new works.

Final locations of all points and fittings to be agreed with client prior to fitting.

All services passing through floor construction to be fire stopped and dampered with appropriate collars to provide 1 hour fire protection.

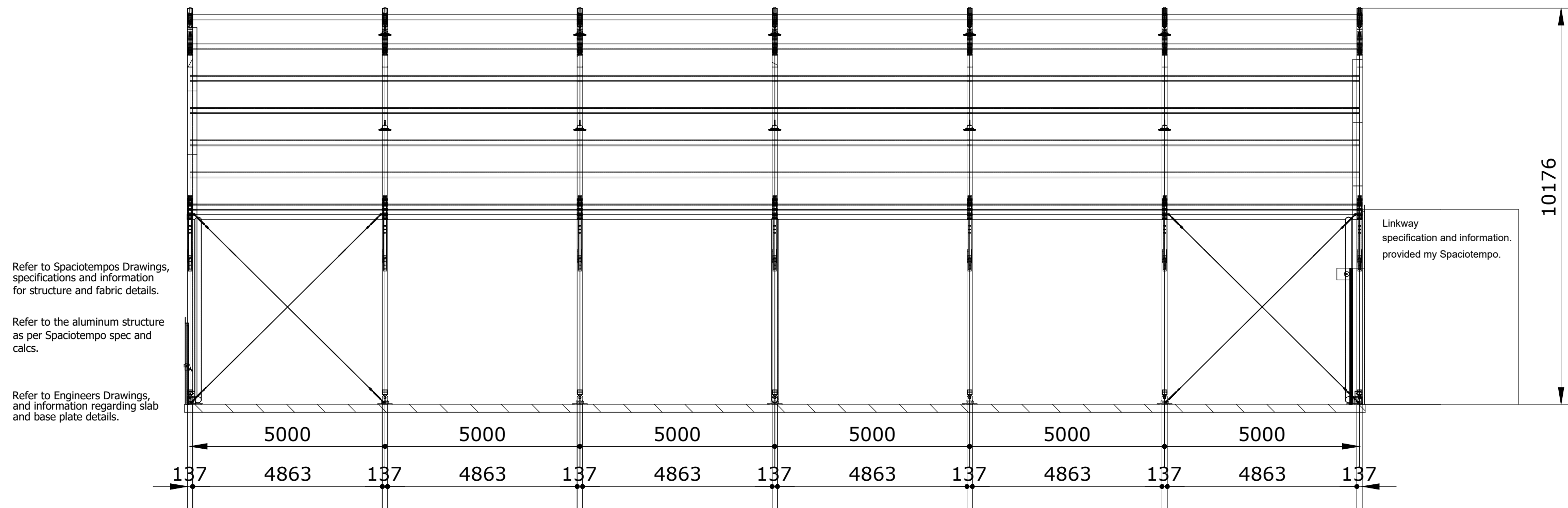

Refer to Spaciotempos Drawings, specifications and information for structure and fabric details.

Refer to the aluminum structure as per Spaciotempo spec and calcs.

Refer to Engineers Drawings, and information regarding slab and base plate details.

Section B-B

Linkway specification and information. provided my Spaciotempo.

Proposed Sections

1:100

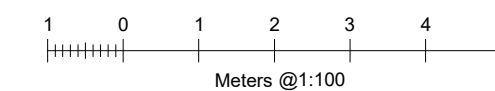

Revision	Description	Date

Status
PLANNING

Principal Copy / Copy of Principal Copy
Signed *Wellwood Leslie* Date:
For Wellwood Leslie Architects

All works to be in accordance with the Building Regulations & Local Bye Laws.
All dimensions to be checked by Contractors on site prior to construction.
All new drainage to be laid to the satisfaction of the Drainage Inspector.
All electrical works to be in accordance with current IEE Regulations.
DO NOT SCALE



29 Eagle Street,
Craighall Business Park,
Glasgow, G4 9XA
t: 0141 353 2040 e: admin@wellwoodleslie.com

Client
Yaskawa Electric (UK) Limited

Project
Yaskawa Temporary Building
1 Hunt Hill Road
Cumbernauld
Glasgow
G68 9LF

Drawing Title
Proposed Sections

Drawn	Checked	date	App.	date
GB	KM	25/02/22		
Scale	Date	Original sheet size		
1:200	25/02/22	A2		

Job No.	Dwg No.	Rev
2272	G(01)05	

© The contents of this drawing remain the intellectual property of WellwoodLeslie Architects.