

0 2 4 6  
SCALE 1:200

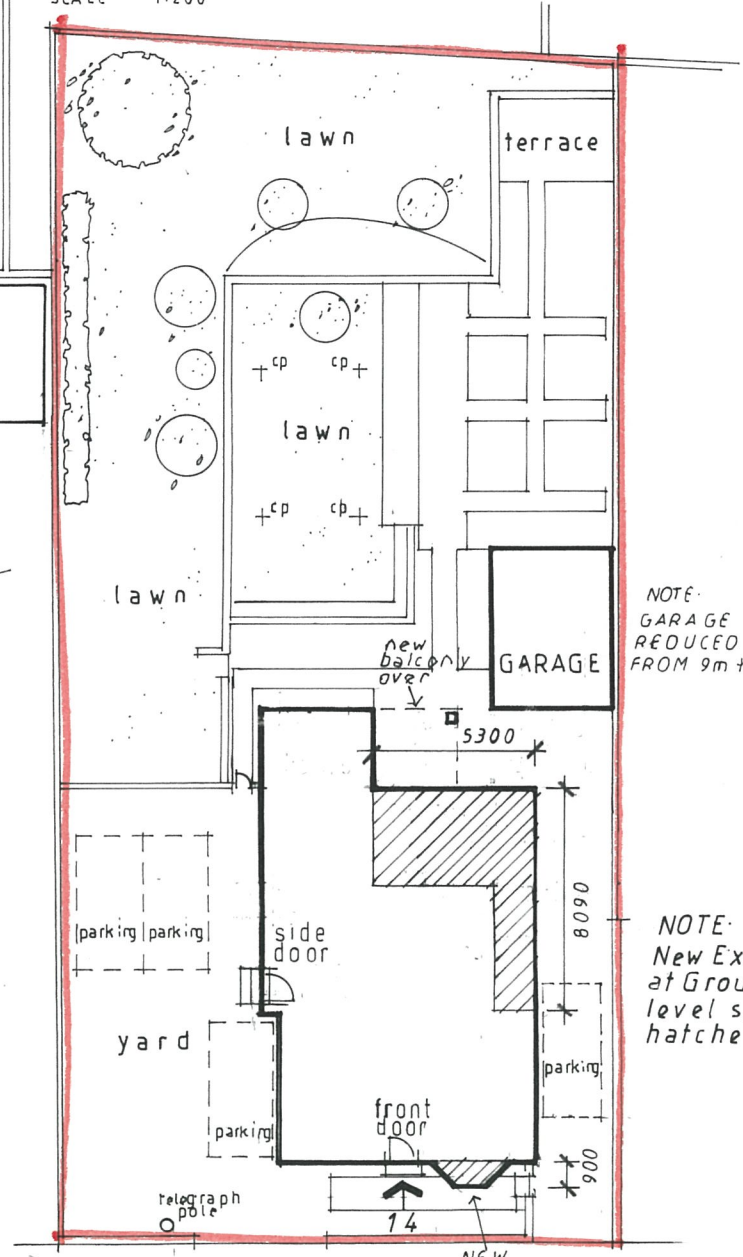
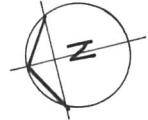

NOTE:  
GARAGE  
REDUCED IN LENGTH  
FROM 9m to 6m.

NOTE:  
New Extensions  
at Ground Floor  
level shown  
hatched

KING STREET

Site Plan  
(Proposed)

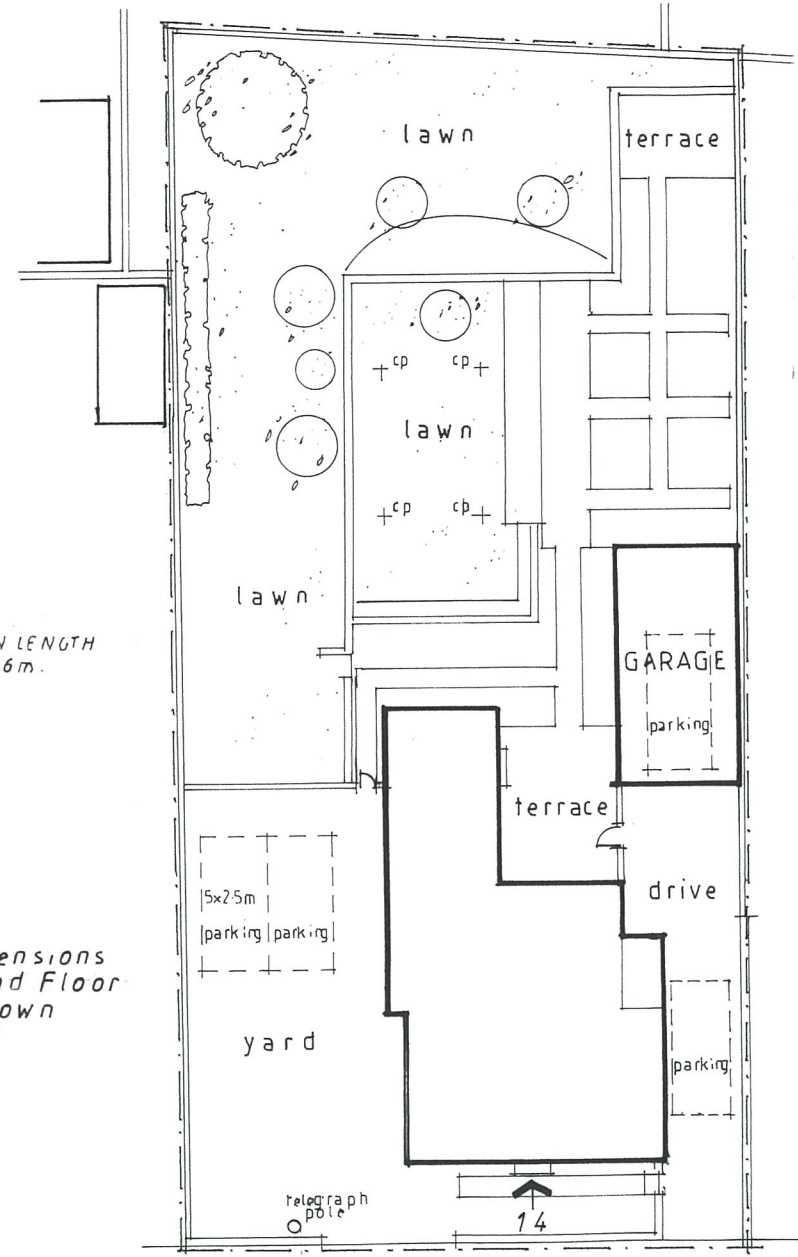

KING STREET

Site Plan  
(Existing)

REVISIONS  
A. First Proposal's added. 31 Oct 2021  
B. Second Proposal's 17 Jan. 2022  
C. App for pp. 10 Feb. 2022

DATE	9 Oct 2021
SCALE	1:200
DRG. NO.	02
rev.	C

JOB ALTERATIONS and EXTENSION TO 14 KING STREET, SHOTT'S  
DRAWING

Site Plan as Existing and Proposed

**CHRIS DOAK**  
chartered architect  
Christopher A. M. Doak, BIAS  
5 Shalfesbury Street,  
Anderson, Glasgow G3 8JN  
doak.architect@yahoo.co.uk