

**EXISTING FRONT (West) ELEVATION**  
(Scale 1/100).

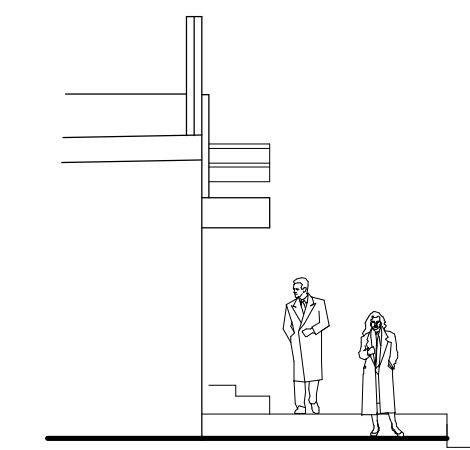

**EXISTING SIDE/FASCIA SECTION**

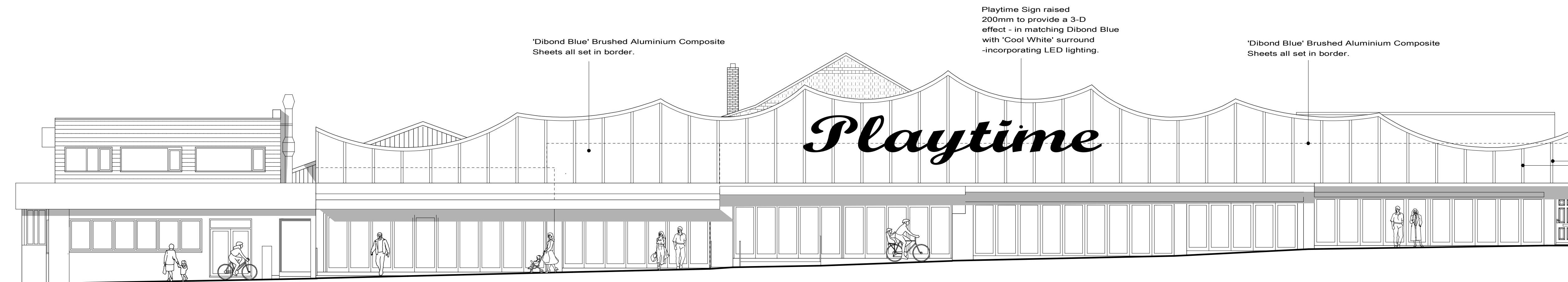

**PROPOSED FRONT (West) ELEVATION**  
(Scale 1/100).

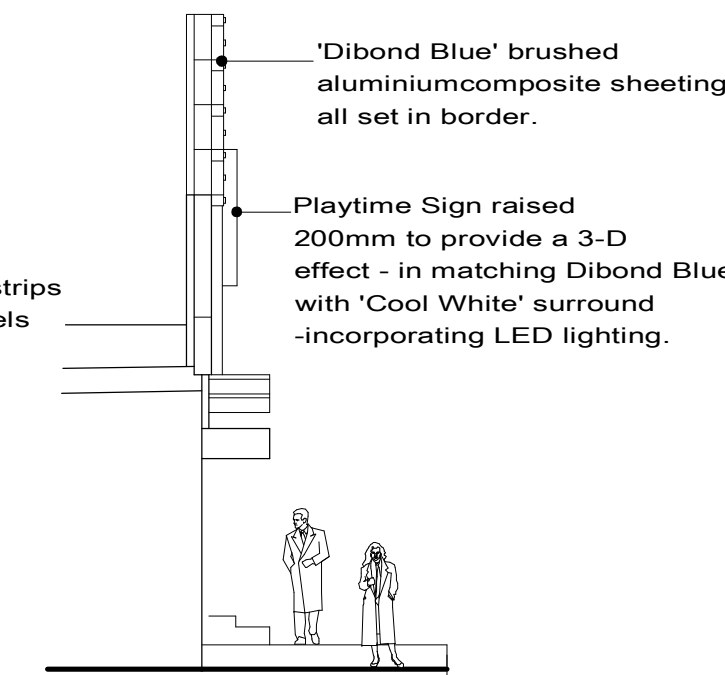

**PROPOSED SIDE/FASCIA SECTION**



A	Date	Revisions

© Copyright  
NOTES  
All dimensions must be checked on site, but this drawing can be scaled for planning application purposes.  
Drawing detailed for Identification purposes only & taken from old drawings/survey information, so all dimensions are approximate only.  
IMPORTANT NOTE:- All alterations to buildings are subject to designs & detailing from Client's Fascia Sign Manufacturer/Installer (SMD Pixel Ltd.)

Client  
Cain's Amusements Ltd.

Job Title  
Retrospective Application for Retention of New Illuminated Fascia Sign to Established Amusement Centre.  
The 'Playtime' Amusements Centre,  
The Promenade,  
Laydown-On-Sea,  
Sheppey, Kent ME12 4QB.

S.I. CHARTERED  
BUILDING SURVEYORS  
No.8 JOINTON ROAD  
FOLKESTONE · KENT · CT20 2RG  
TEL: (01303) 240088  
e-mail: stuart@sicbs.co.uk

Scales 1/100, 1/500, 1/1250, (EA1)  
Date Jan. '22, Drawn by S.J.

Drg. No.	Rev.
007/22/01	

