

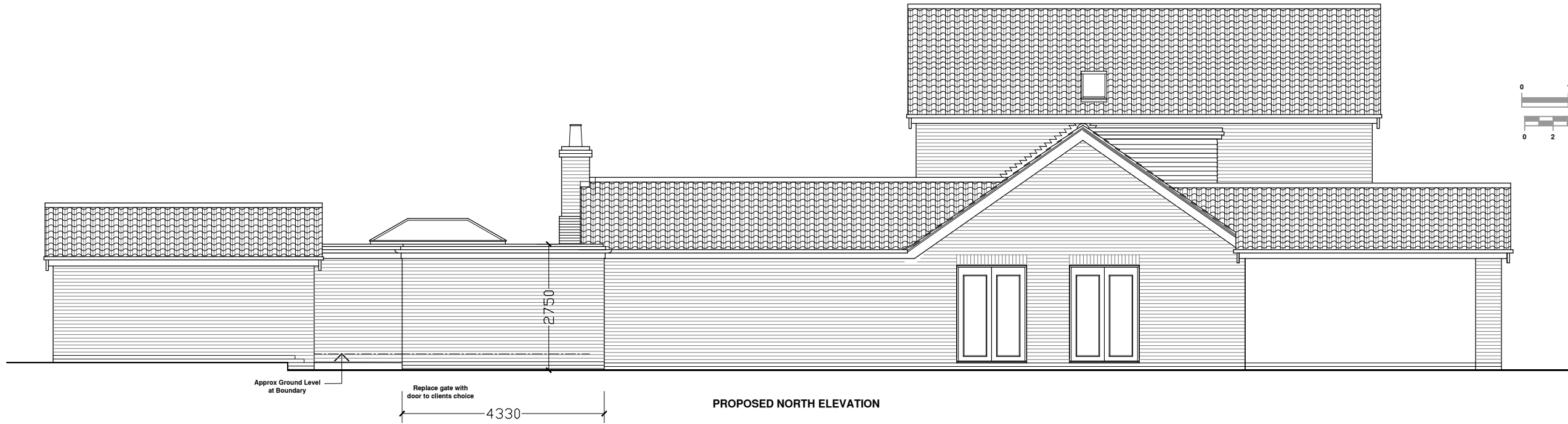

EAST ELEVATION OF PROPOSED WC

PROPOSED EAST ELEVATION INCLUDING GARDEN ROOM



PROPOSED NORTH ELEVATION

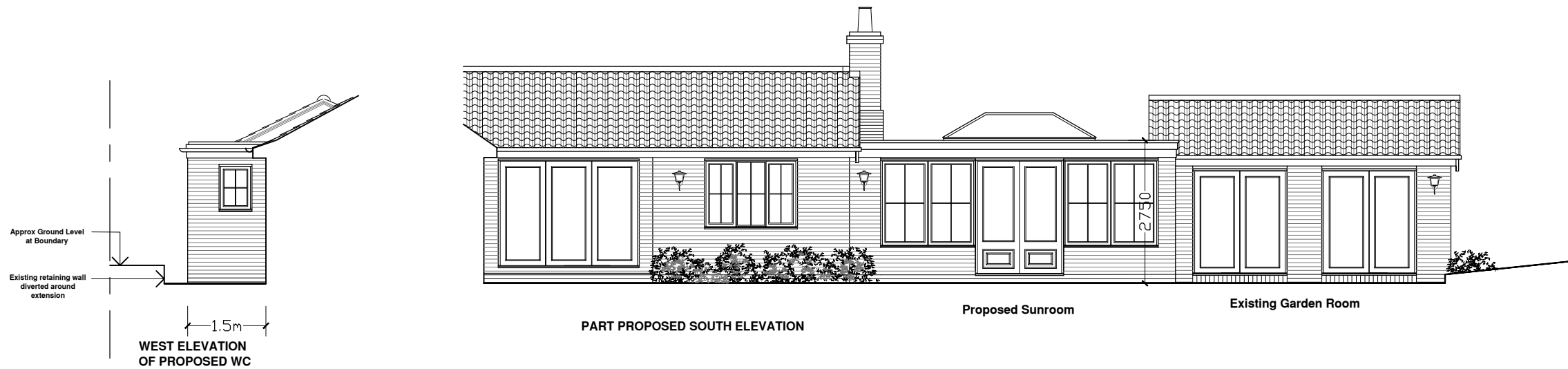
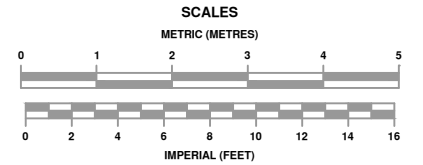

PART PROPOSED SOUTH ELEVATION

Proposed Sunroom

Existing Garden Room

WEST ELEVATION OF PROPOSED WC

Rev B: Proposed WC elevations added. KG 23Nov21

Rev A: Dimensions added for planning application. KG 06Jan21

PROPOSED REAR, NORTH & PART SOUTH ELEVATIONS

1:50 @ A1
1:100 @ A3

PROPOSED LOFT CONVERSION AND SUNROOM

THE BRAMBLES
MAIN STREET
HICKLING
MELTON MOWBRAY
LE14 3AQ

FOR MR A BUTTERS & MS S BAILLIE

GA364/06B

Greenwood Architects Ltd

The Brambles, Main Street, Hickling, Melton Mowbray LE14 3AQ
Tel: 01664 820120 Website: www.greenwoodarchitects.com
Email: info@greenwoodarchitects.com