

PROPOSED EAST ELEVATION
1:100 SCALE

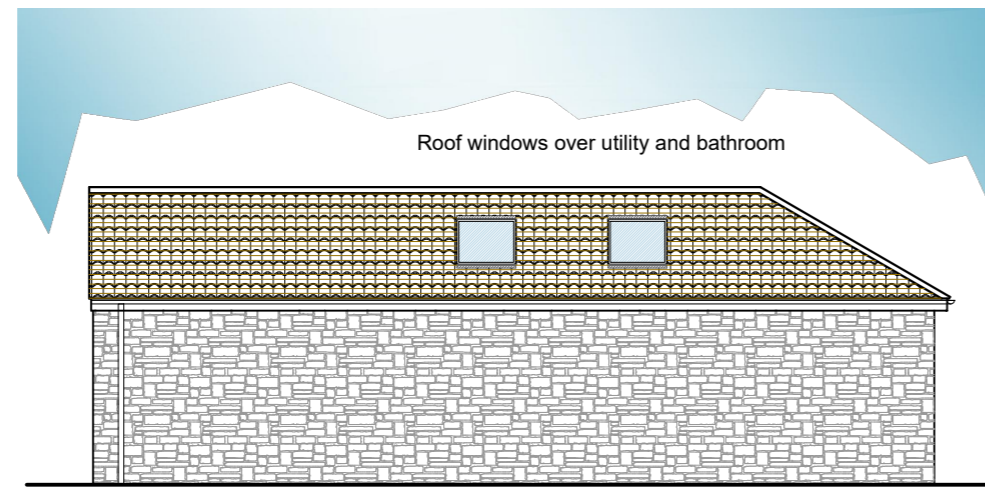

PROPOSED NORTH ELEVATION
1:100 SCALE

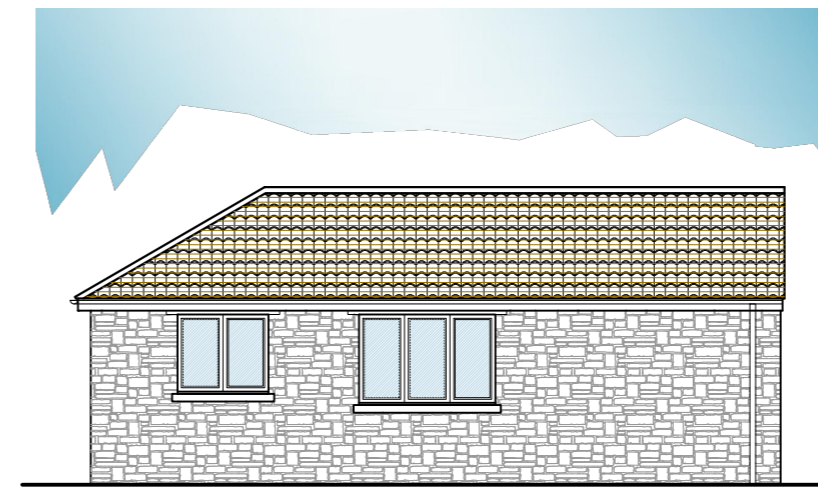

PROPOSED WEST ELEVATION
1:100 SCALE

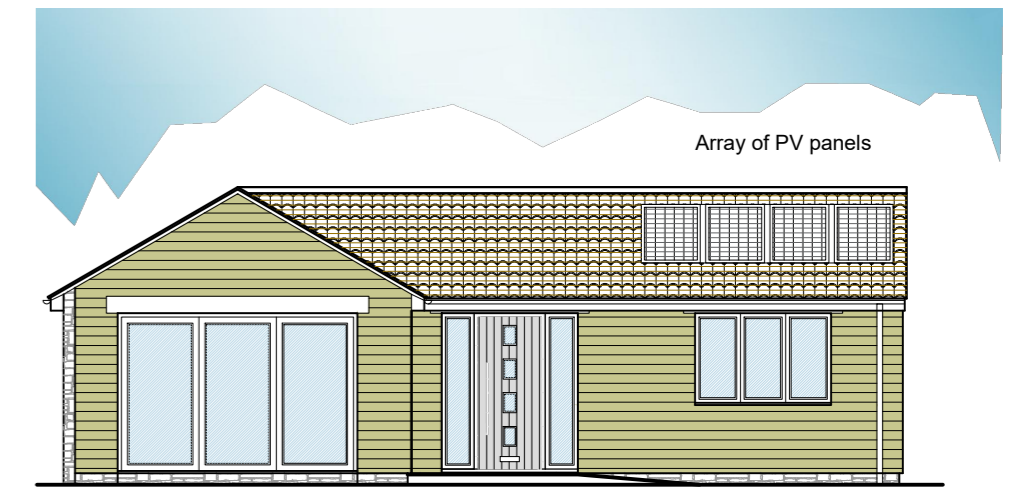

PROPOSED SOUTH ELEVATION
1:100 SCALE

MATERIALS:

- Tiled roof
- Natural stone and timber boarding to walls
- Grey aluminium doors and windows
- Black, round rain water goods

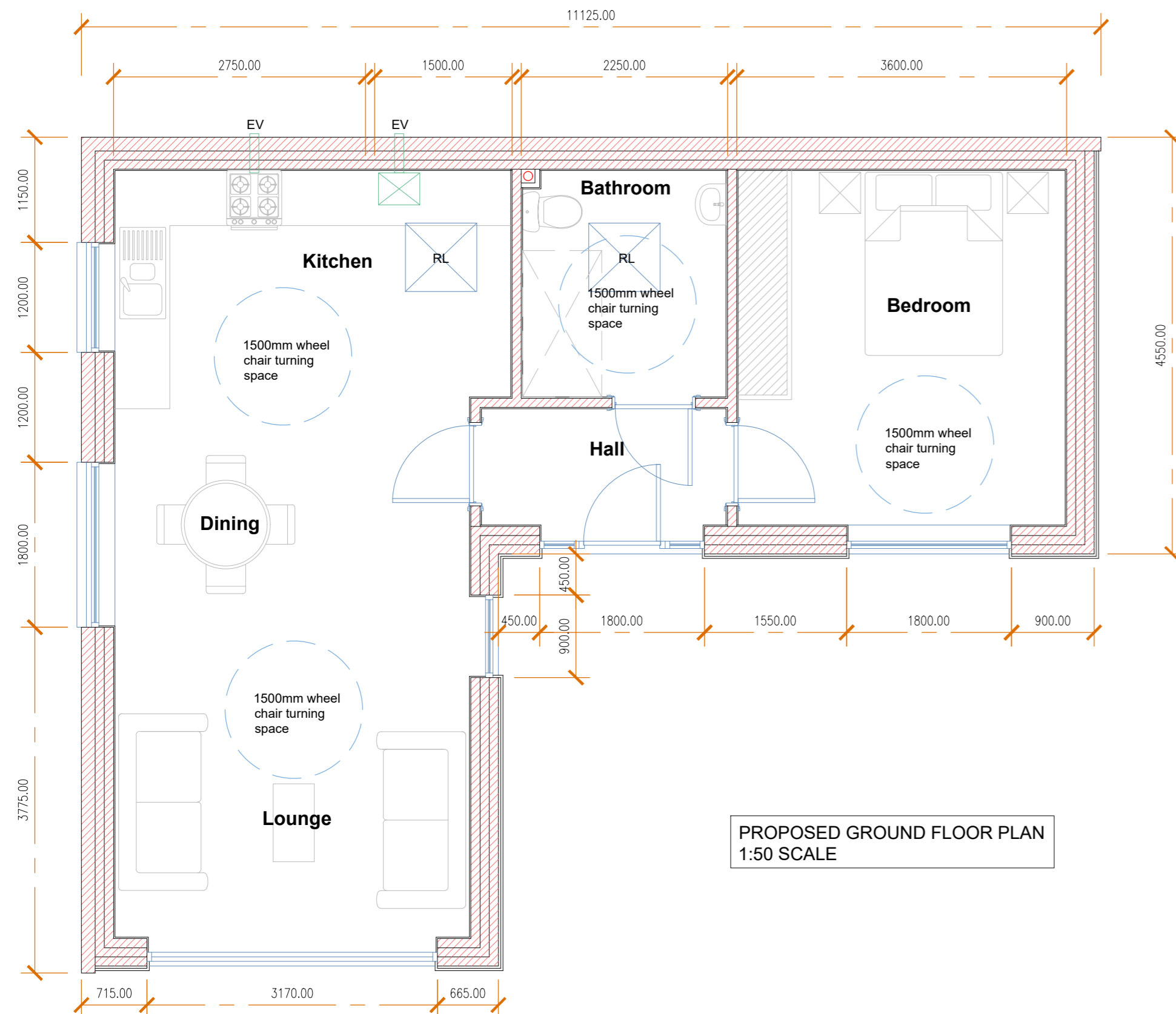

PROPOSED GROUND FLOOR PLAN
1:50 SCALE

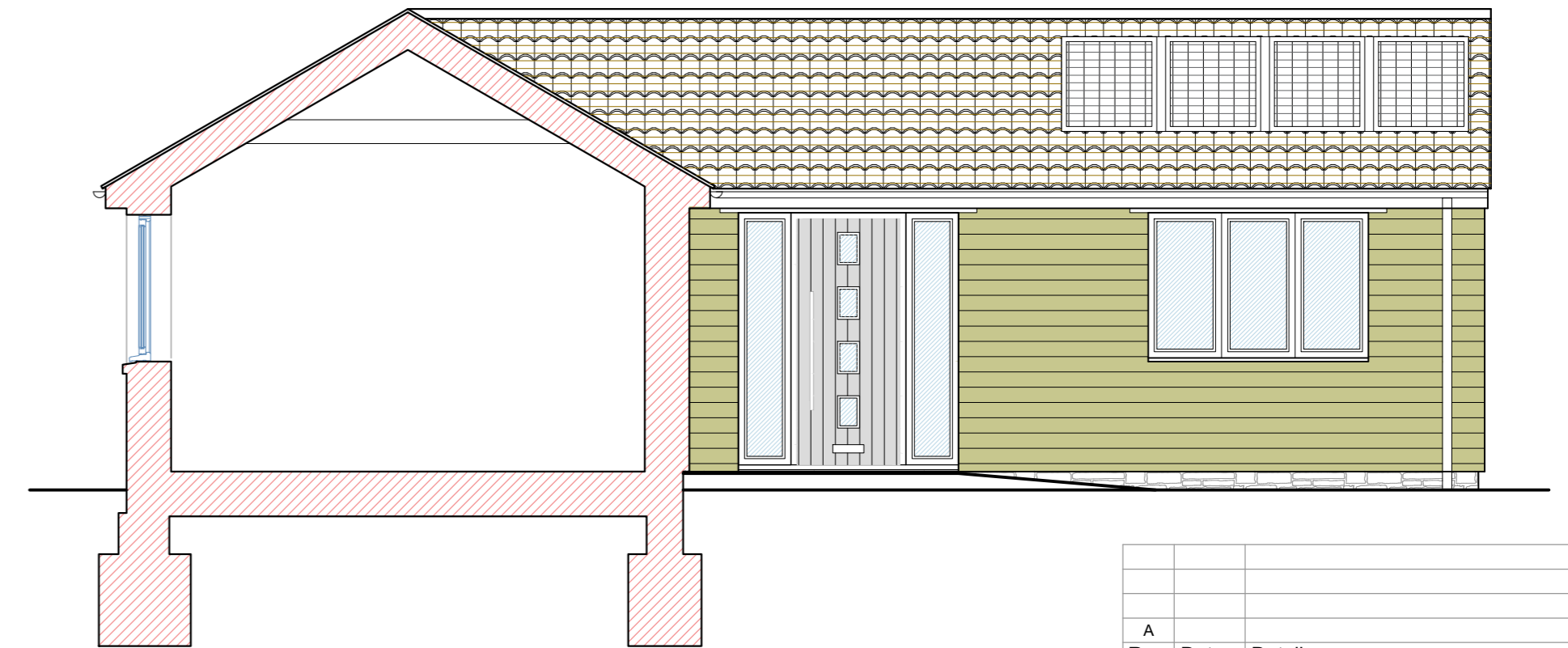

PROPOSED SECTION
1:50 SCALE

Rev.	Date	Details
A		
JOB: New detached annexe replacing approved annexe (Planning App. No. 001754/000) already under construction.		
CLIENT: Mr & Mrs J Carter		
ADDRESS: New Close Cottage, Ston Easton, Somerset, BA3 4DH.		
Proposed Drawing		
SCALE: 1:50 & 1:100 @ A2		
DATE: 1 February 2022		
DWG No: 1548 - 03		

MPR ARCHITECTURAL DESIGN LTD
 34 Watts Corner, Glastonbury, Somerset, BA6 8FD.
 Tel: 07766 526042
 Email: info@mprdesigns.co.uk



The contents of this drawing are copyright. Responsibility is not accepted for errors made by others in scaling from this drawing. All construction information should be taken from figured dimensions only. All dimensions to be checked on site. Works to be carried out in accordance with bye-laws and regulations of Local Authorities and Statutory Undertakers.

A suitably qualified and competent Principal Contractor must be appointed by you to manage the health and safety of the construction phase of the project in accordance with the CDM 2015 regulations.