

Grasshopper Studios

Michael R Pert FIPD
Architectural Design Consultant
Rosemeade
The Street
Aylmerton
Norfolk
NR11 8AA
Tel: 01263 837858

Job Title:

Proposed new entrance to
farmyard, Bradfield Road,
Swafield (this being part of
Hill Fruit Farm, Trunch
Road, Swafield.

Client:
Mr. and M. Buckingham

Drawing Title:
Site plan as existing.

Scale: 1:200

Date: March 2022

Drawing No:
MRP / MBFEBS / WD01

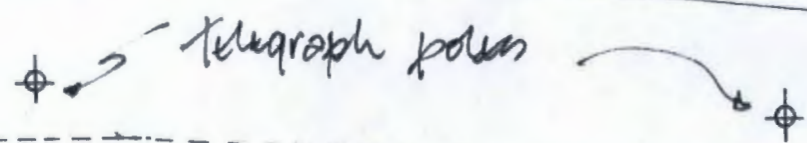

BRADFIELD ROAD

Bonus

Farmyard

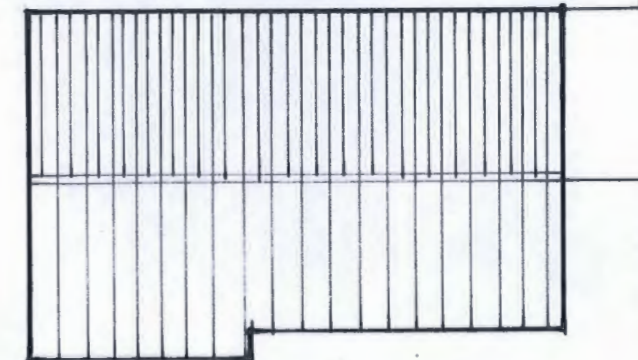

The Wobery
(private dwelling)

Existing entrance

