

BASEMENT PLAN

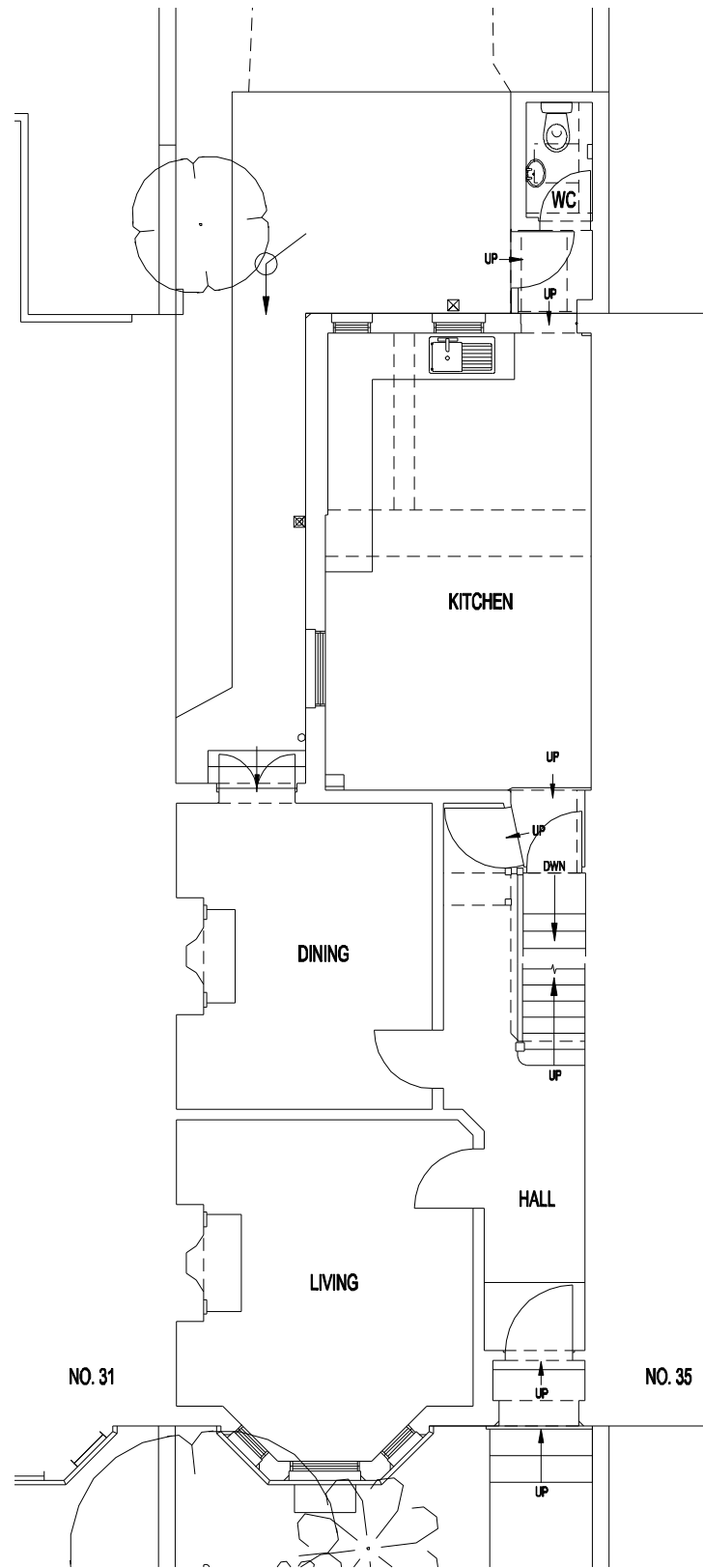

GROUND FLOOR PLAN

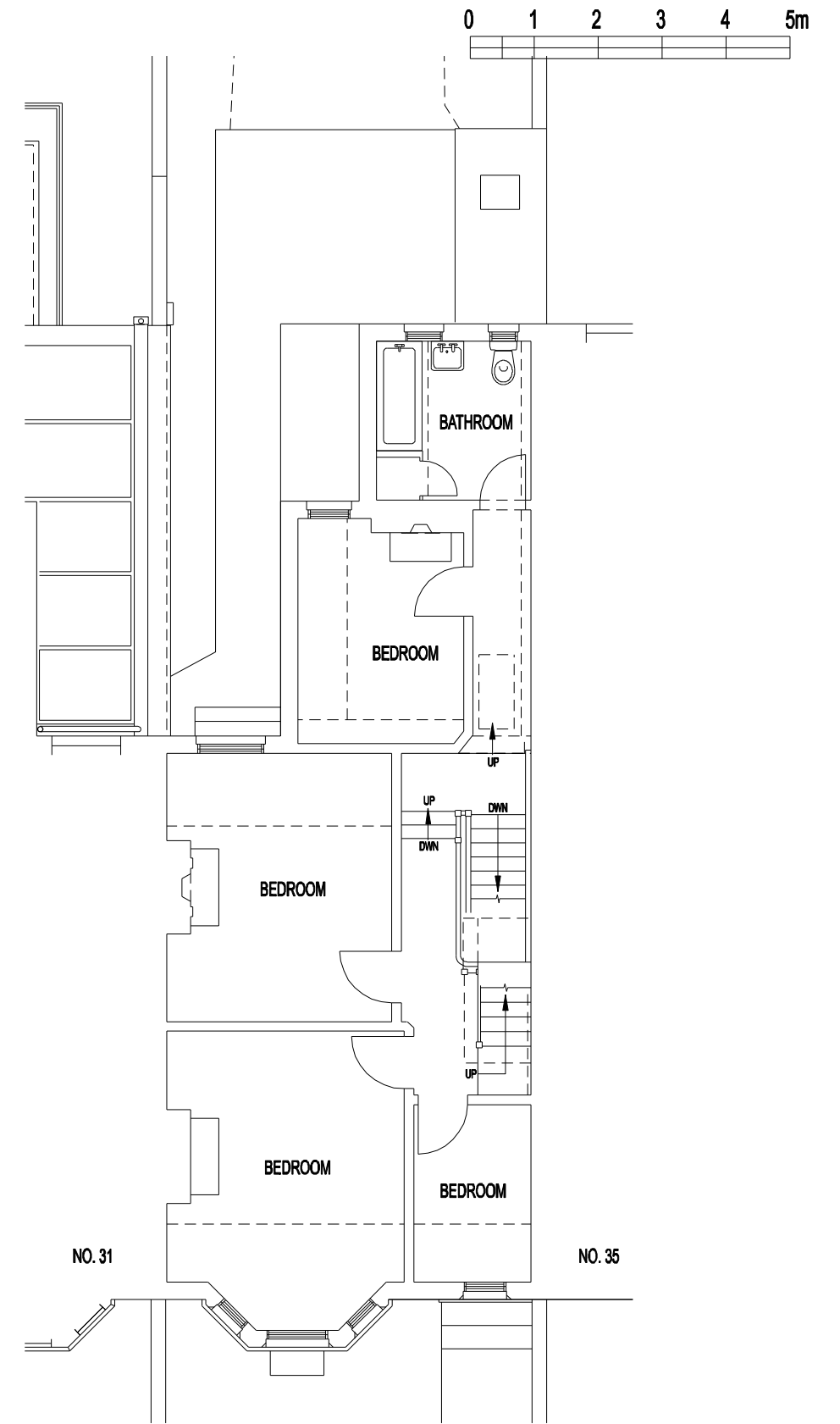

FIRST FLOOR PLAN

Planning

Do not scale from drawing and subject to setting out on site
Drawings for Feasibility Study only
May be subject to relevant statutory approvals such as planning submission and approval and building control approval
Structural design may be required and subject to design

Revision -

Proposed Side Return Extension and Lightwell
33 Gaveston Road Leamington Spa
Client: Mr and Mrs Hall
Existing Layouts 1 of 2

Status
Planning
Date
Jan 2022

Scale
1:100 @A3
Drawn
JL

Drawing No.
272 P 04
Amendment
-

Jeremy Lim Architect
68 Northumberland Road
Leamington Spa
Warwickshire
CV32 6HB
t 07904 029460
e info@jeremylim.co.uk
www.jeremylim.co.uk