

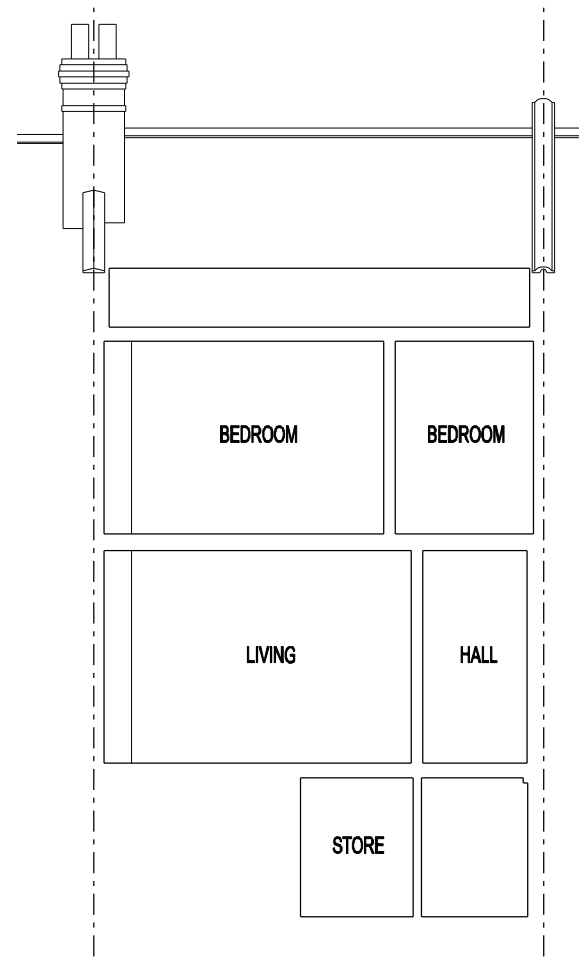

SIDE ELEVATION
Southeast

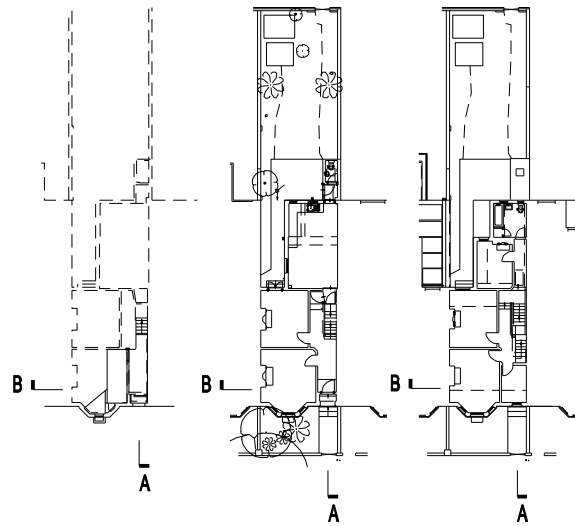

SECTION B

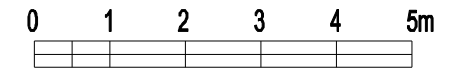

KEY

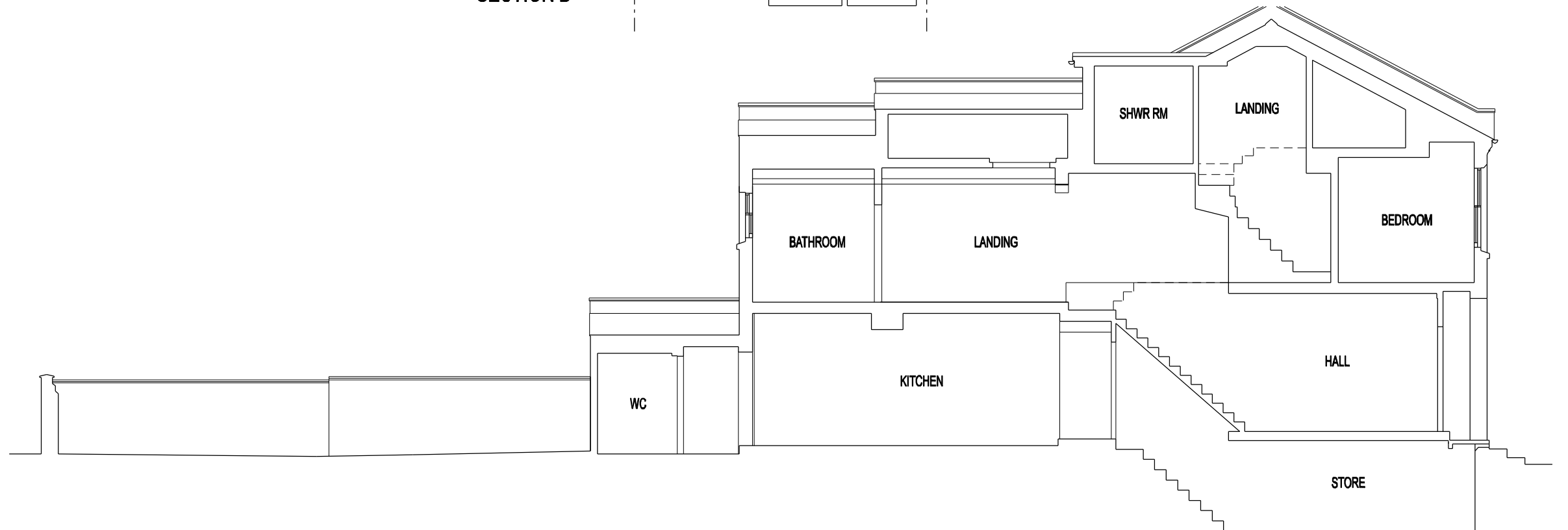

SECTION A

Planning

Do not scale from drawing and subject to setting out on site
 Drawings for Feasibility Study only
 May be subject to relevant statutory approvals such as planning submission and approval and building control approval
 Structural design may be required and subject to design

Revision -

Proposed Side Return Extension and Lightwell
 33 Gaveston Road Leamington Spa
 Client: Mr and Mrs Hall
Existing Elevations 2 of 2 and Sections

Status
Planning
 Date
Jan 2022

Scale
1:100 @ A3
 Drawn
JL

Drawing No.
272 P 07
 Amendment
 -

Jeremy Lim Architect
 68 Northumberland Road
 Leamington Spa
 Warwickshire
 CV32 6HB
 † 07904 029460
 ● info@jeremylim.co.uk
 www.jeremylim.co.uk