

Ground Floor Plan

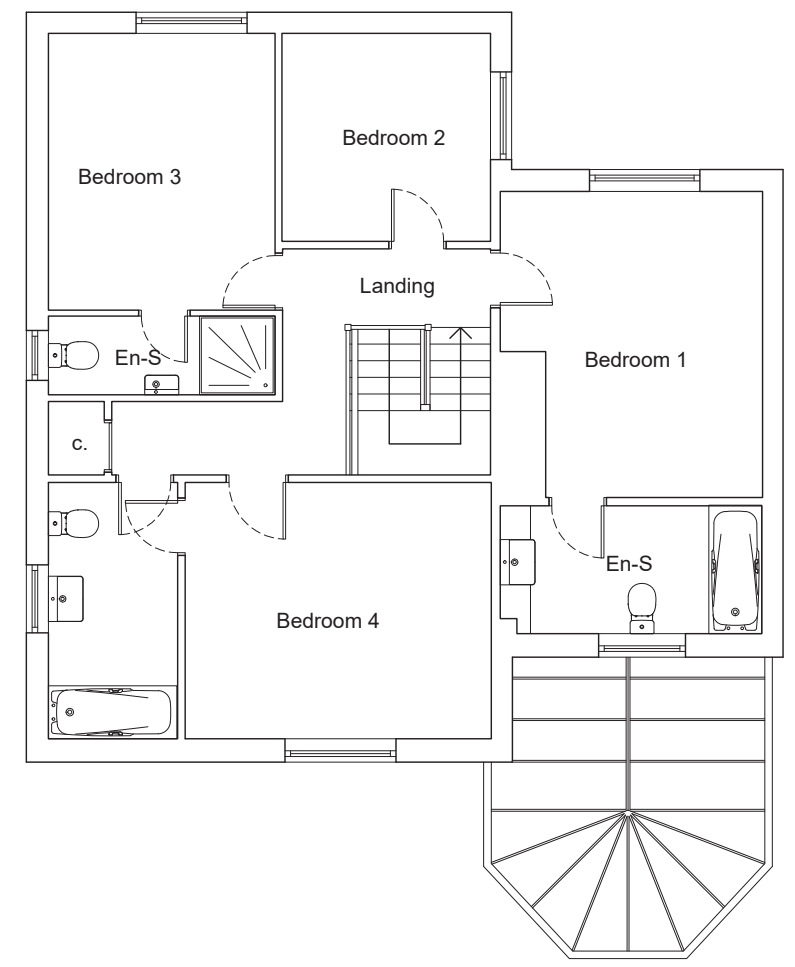

First Floor Plan

- General Notes
1. All dimensions are nominal and must be checked on site.
 2. All dimensions to new masonry elements are to structural faces (unless otherwise noted).
 3. All dimensions are to structural elements (i.e. excluding finishes)
 4. All window and door openings are to be checked with manufacturer's sizes and building tolerances added. window and door sizes and structural openings are the contractors responsibility.
 5. Drawing to be read in conjunction with engineer's drawings and specification.
 6. Any discrepancies should be bought to the attention of the architect.
 7. DPC and DPM's are the responsibility of the contractor and are to be installed to meet current building regulations, manufacturers recommendations and advice from building control.
 8. If in doubt, ask.

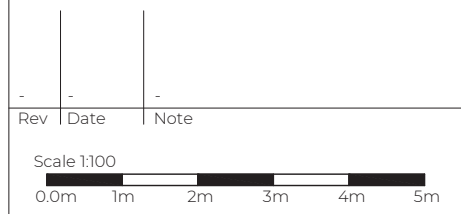

Planning

STORYBOARD
architects

t. 01962 865588
e. storyboardarchitects@gmail.com
w. www.storyboardarchitects.co.uk
a. The IncuHive Space, Westgate Chambers, Staple Gardens, Winchester, SO23 8SR

Project Address:
9 Haskells Close, Lyndhurst,
Hampshire SO43 7EN

Client:
Private Client

Drawing:
Existing Floor Plans

Scale: 1:100 Date: 07/01/22

Drawing No. 177/001	Revision -
-------------------------------	---------------