18 CRAIGS WAY.
THIRSK. NORTH YORKSHIRE
YO7 1UD.
M: 07917031843
L: 01845 574087
info@kdwarchitecture.co.uk
www.kdwarchitecture.co.uk

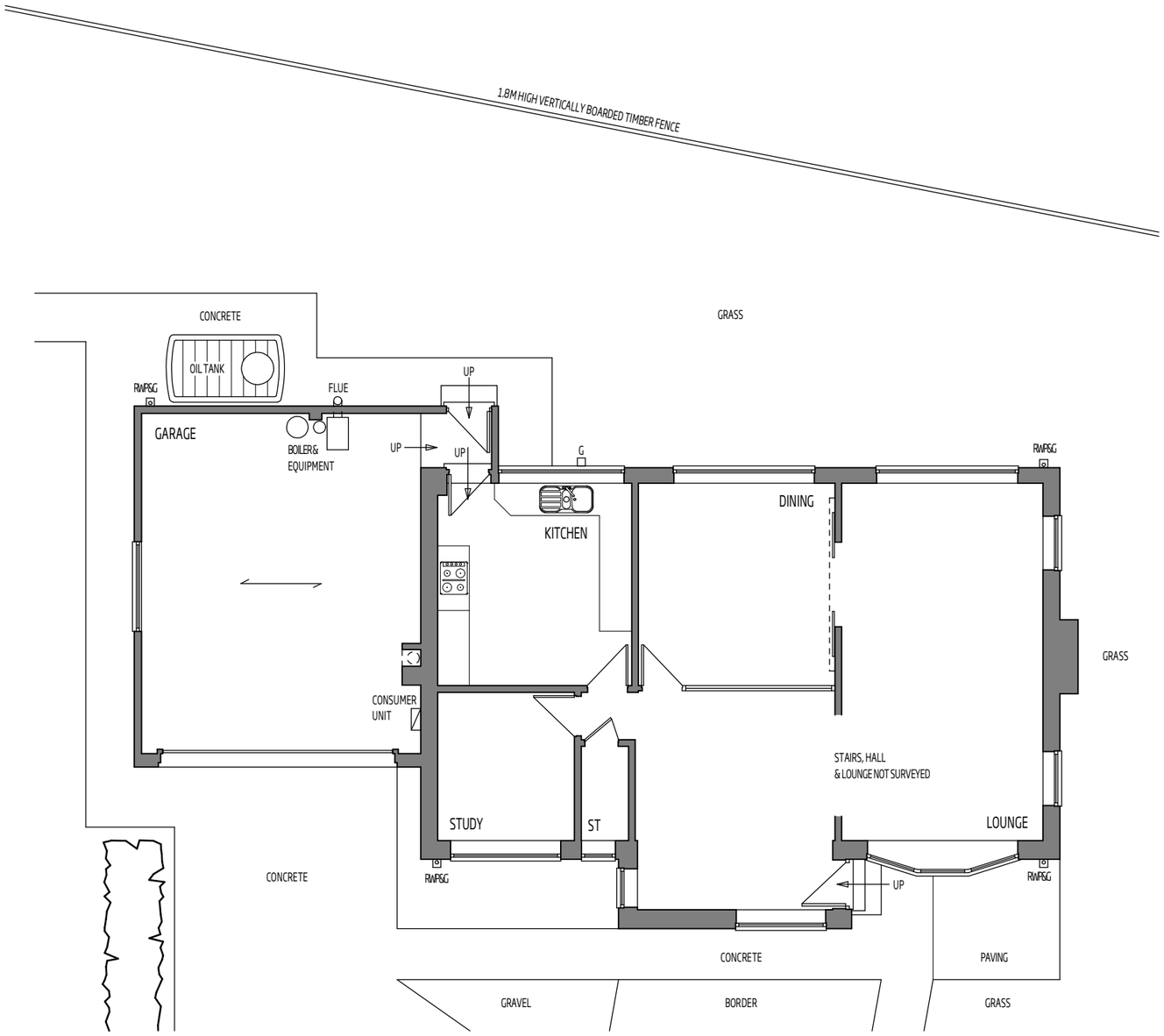

GROUND FLOOR PLAN

SCALE 1 : 100 @ A3

0 1 2m 5m

-	-	-	-
REV:	DESCRIPTION:	BY:	DATE:
STATUS : PLANNING APPLICATION.			

CLIENT :
MR & MRS CASSIDY.

PROJECT :
PROPOSED ALTERATIONS & EXTENSIONS TO
4 THE PADDOCK. MELMERBY. RIPON. NORTH YORKS. HG4 5HW.

DRAWING TITLE :
EXISTING
GROUND FLOOR PLAN.

SCALE @ A3:	DATE:	DRAWN:	CHECKED:
1 : 100	10/11/2021	K.D.W	K.D.W
PROJECT NO: 172	DWG NO: 172-03		REVISION: -