



18 CRAIGS WAY,
 THIRSK, NORTH YORKSHIRE
 YO7 1UD.
 M: 07917031843
 L: 01845 574087
 info@kdwarchitecture.co.uk
 www.kdwarchitecture.co.uk



RED INTERLOCKING
 CLAY PANTILES

REDUCE WIDTH
 OF WINDOW

COLOUR THROUGH MONOCOUCHE
 RENDER UPPER WALLS
 & NATURAL STONE LOWER
 WALLS TO FRONT ELEVATION



REDUCE CILL OF
 FIRST FLOOR WINDOW
 BY CIRCA 450MM &
 REMOVE GROUND FLOOR
 WINDOW & WALL UP

SIDE & REAR OF GARAGE
 FINISHED IN COLOUR THROUGH
 MONOCOUCHE RENDER

FRONT ELEVATION ASPECT WEST

SCALE 1:100 @ A3



SIDE ELEVATION ASPECT NORTH

SCALE 1:100 @ A3

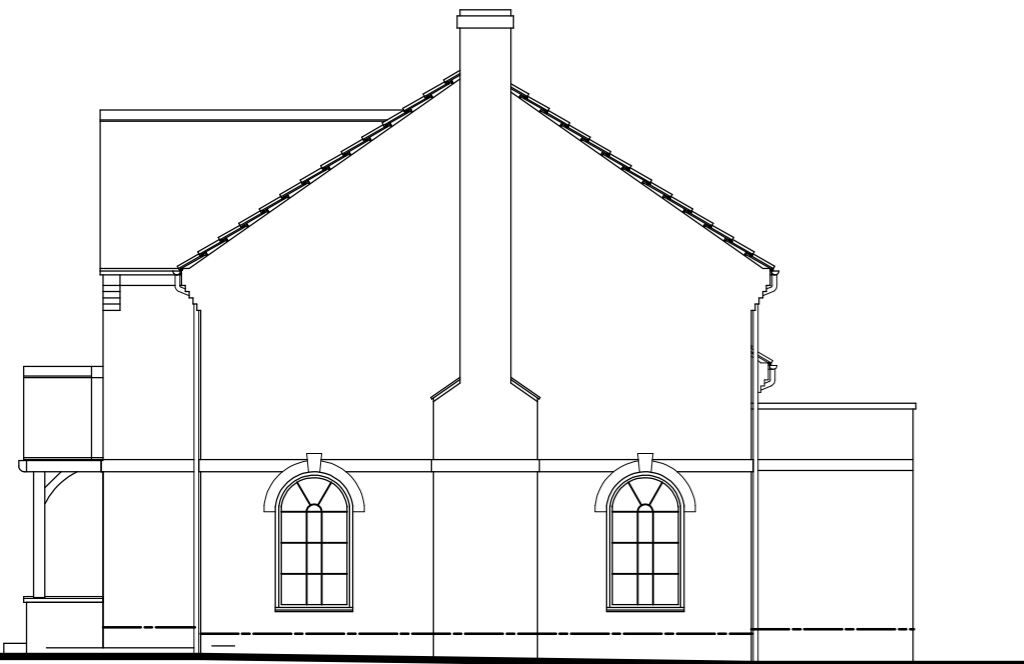

SIDE ELEVATION ASPECT SOUTH

SCALE 1:100 @ A3



RED FACING BRICKWORK
 WALLING TO SIDE & REAR ELEVATIONS

SIDE & REAR OF GARAGE
 FINISHED IN COLOUR THROUGH
 MONOCOUCHE RENDER

REAR ELEVATION ASPECT EAST

SCALE 1:100 @ A3

C	OMIT WINDOW, AMEND VELUX'S & RENDER	KDW	03/03/22	CLIENT :	PROJECT :	DRAWING TITLE :	SCALE @ A3:	DATE:	DRAWN:	CHECKED:
REV:	DESCRIPTION:	BY:	DATE:	MR & MRS CASSIDY.	PROPOSED ALTERATIONS & EXTENSIONS TO	PROPOSED ELEVATIONS.	1:100	03/03/2022	K.D.W	K.D.W
STATUS: PLANNING APPLICATION.					4 THE PADDOCK, MELMERBY, RIPON, NORTH YORKS. HG4 5HW.		PROJECT NO: 172	DWG NO: 172-06		REVISION: C