

COMBINED EXISTING DRAWING

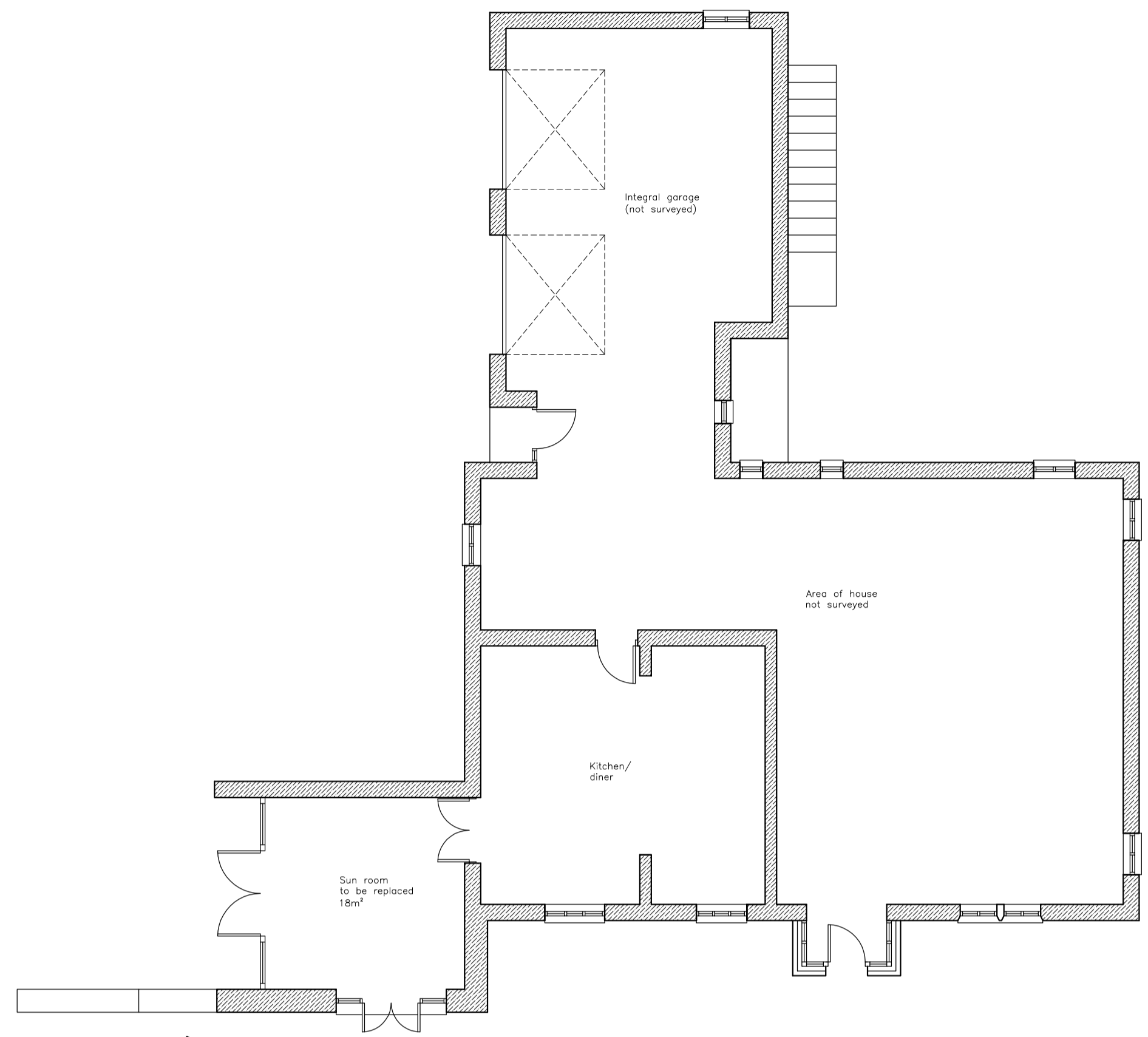

Existing floor plan
SCALE 1:100



Site location plan
SCALE 1:1250

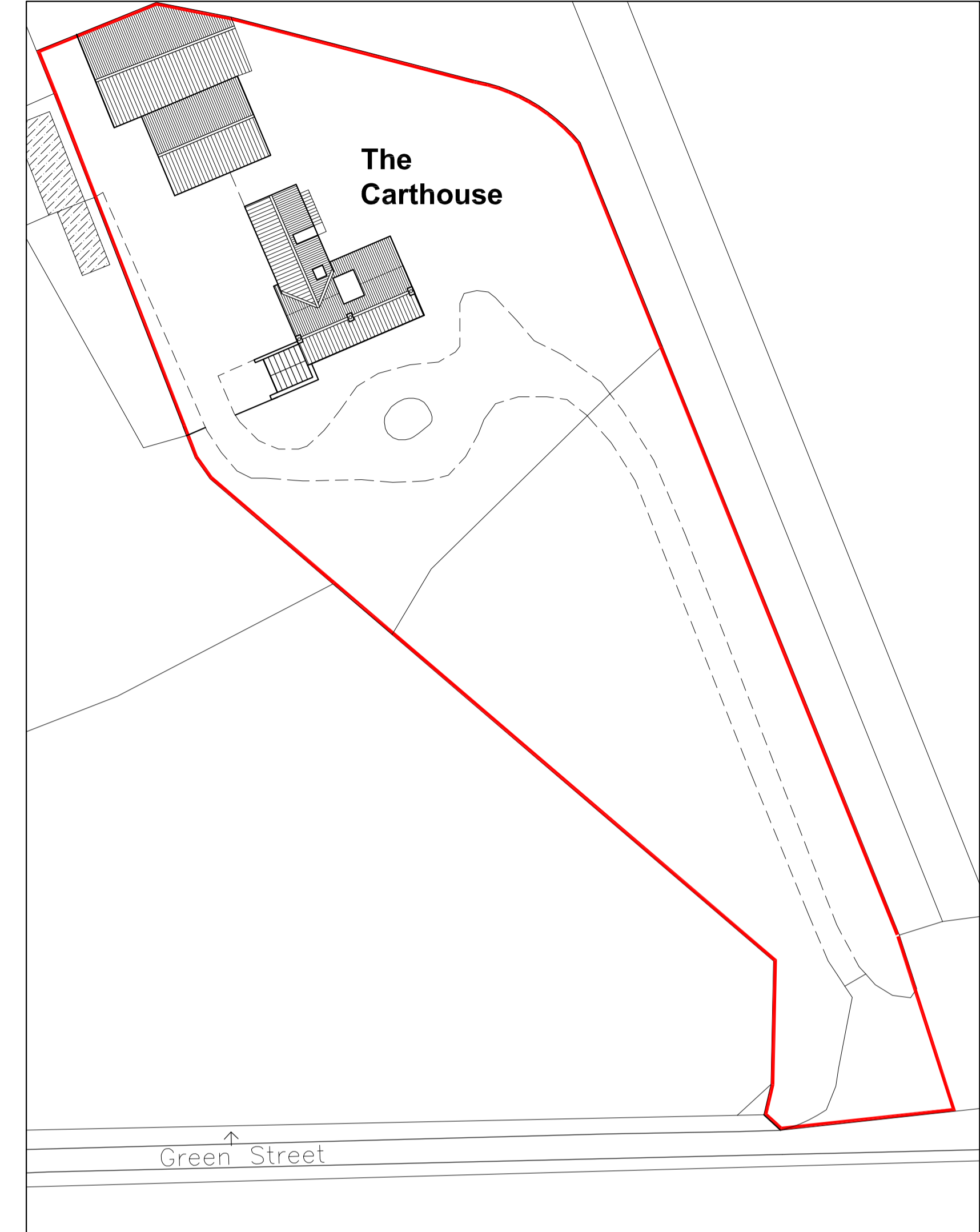

Existing block plan
SCALE 1:500



Existing north elevation
SCALE 1:100

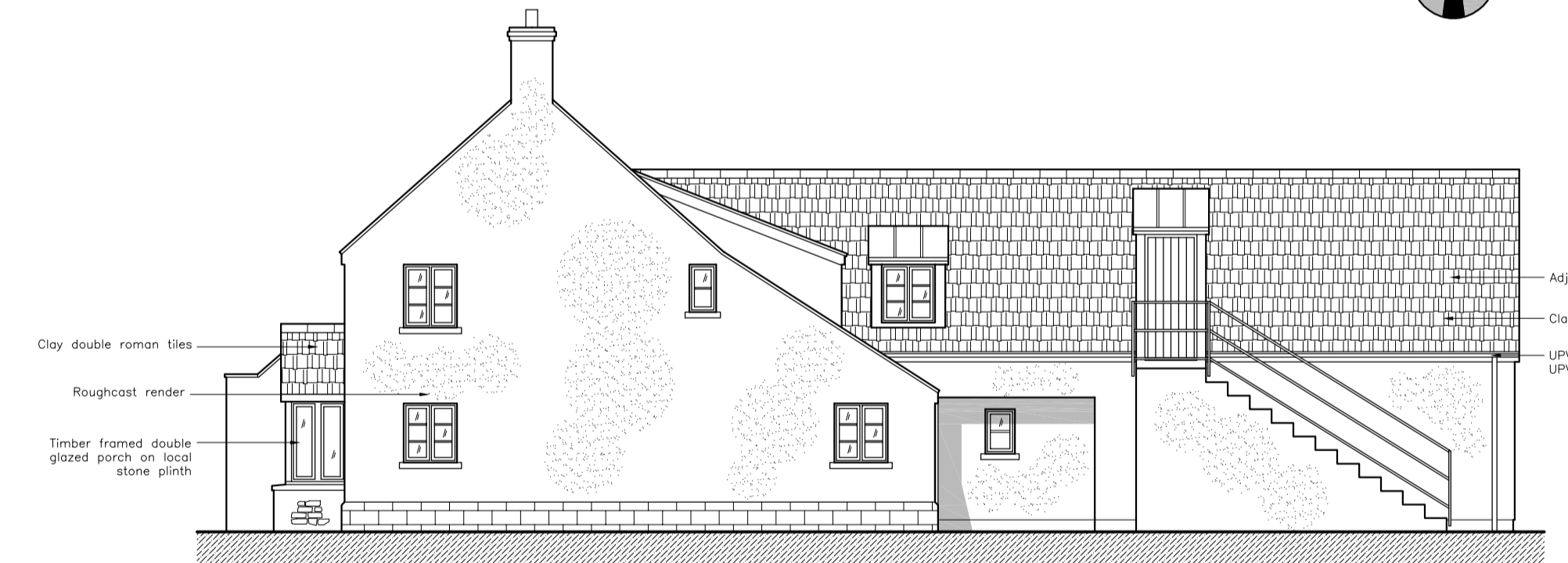

Existing east elevation
SCALE 1:100

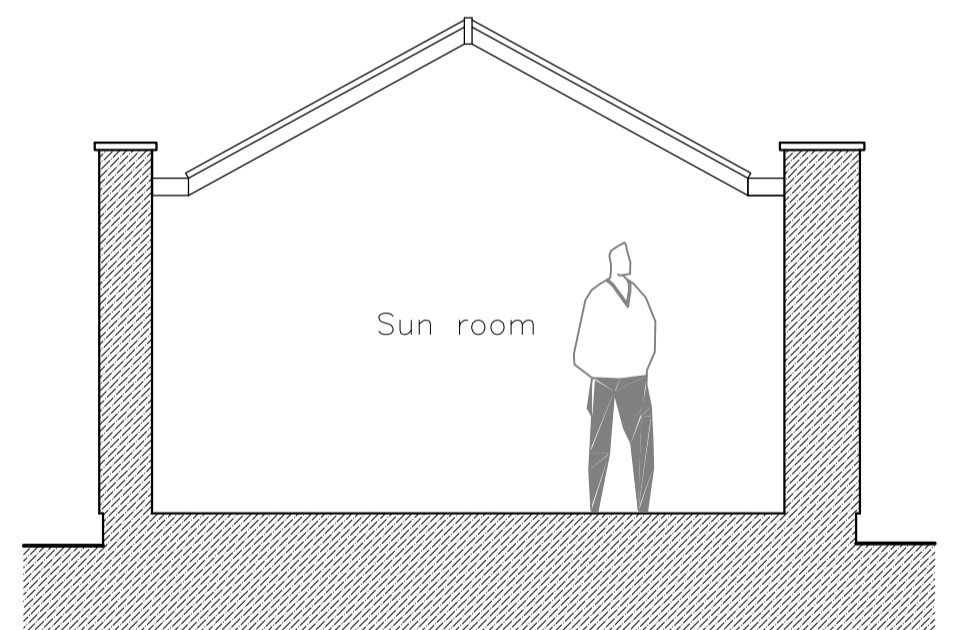

Existing section
SCALE 1:50



Existing south elevation
SCALE 1:100

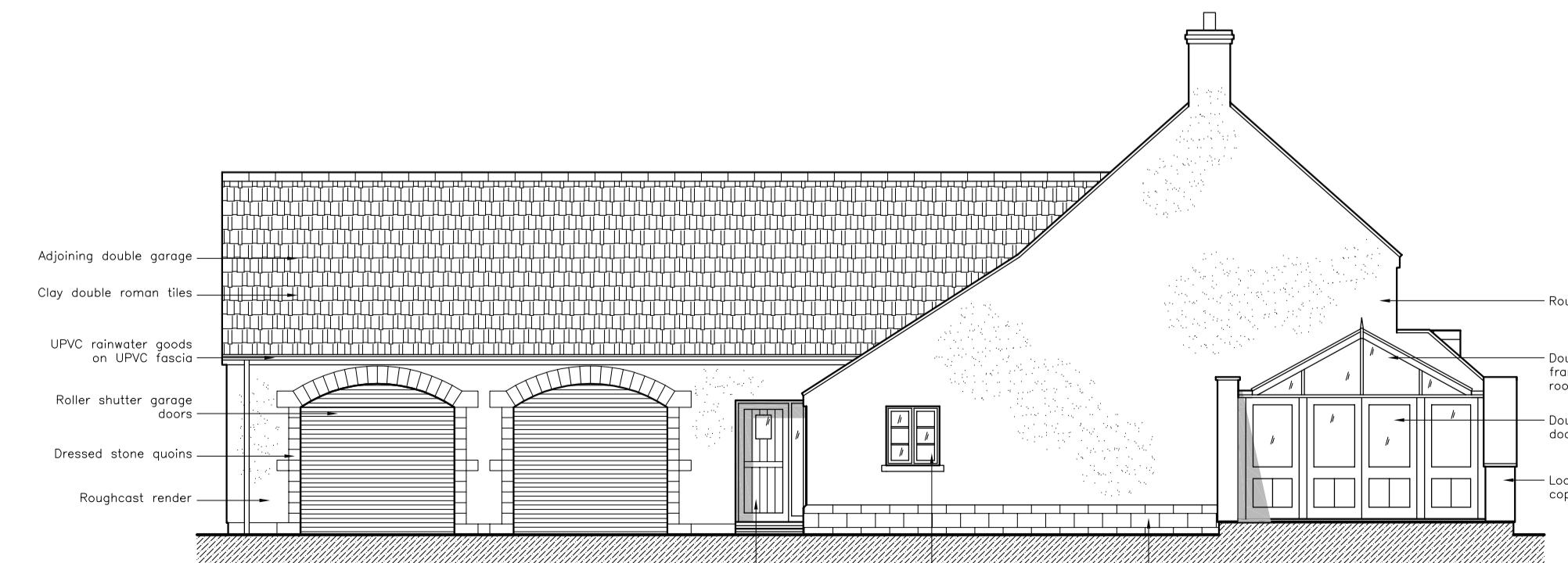

Existing west elevation
SCALE 1:100

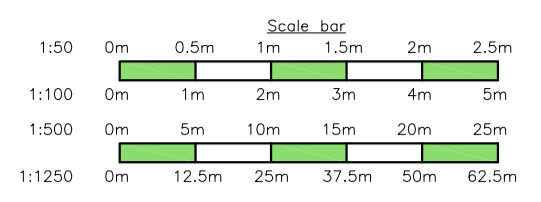

Ordnance Survey (c) Crown Copyright 2021. All rights reserved. Licence number 10002432

Ian S Ford Building Surveying and Planning Ltd

Directors: I S Ford BSc, I C Ford BSc (Hons) MRICS, & G A Ford Address: Sutton Farm, Sutton Lane, Batcombe, Bristol, BS40 7XQ
Phone: 01761 462033 or 07779613227 Email: iford@ihsconnect.com or ihs@ihsconnect.com

Client:	Mr Duncan & Mrs Jane Green The Carthouse Chewton Fields Ston Easton Radstock BA3 4BX	Revisions:	
Job title:	'Householder Planning Application' for the erection of a replacement single storey extension at: The Carthouse Chewton Fields Ston Easton Radstock BA3 4BX	Ref:	Date:
Scale:	1:1250, 1:500, 1:100 & 1:50 @ A1 Date: 11/21	Revision:	
Drawn by:	LF	Checked by:	IF
Drg No:	1945-21-001 rev -		

Notes:	<ol style="list-style-type: none"> This drawing remains the property of the applicant Dimensions should be checked on site prior to the commencement of works. Any discrepancies should be reported immediately. Use figured dimensions (in mm unless otherwise stated)
Construction Notes:	<ol style="list-style-type: none"> All work must be completed by suitably skilled operatives who have the appropriate training, experience, tools and access for the job. Prior to commencement of works, the builder/contractor should have a written construction phase plan prepared. Whilst completing the works the builder/contractor should complete/add to a health and safety file with details of the building work and associated services which is to then be given to the homeowner on completion. Prior to any excavations enquiries should be made with service providers/sanitary bodies for buried services in the vicinity. Then when on site scans should be made prior to start. Any work completed at height should be done so with appropriate access provided and safety procedures in place. All scaffolding to have a scaffold confirming that the scaffolding has been designed and erected by competent individuals and has been thereafter periodically inspected. Care should be taken to ensure the site is appropriately enclosed at all times to both the occupants of the dwelling and the general public. Under the CDM regulations 2015, duties and responsibilities are placed on all parties to the project. This includes Principal Designers, Contractors/builders, and Clients (including domestic clients). For further information please visit either: http://www.hse.gov.uk/construction/cdm/2015/domestic-clients.htm or http://www.hse.gov.uk/construction/cdm/2015/commercial-clients.htm