

PROPOSED FLOOR PLAN

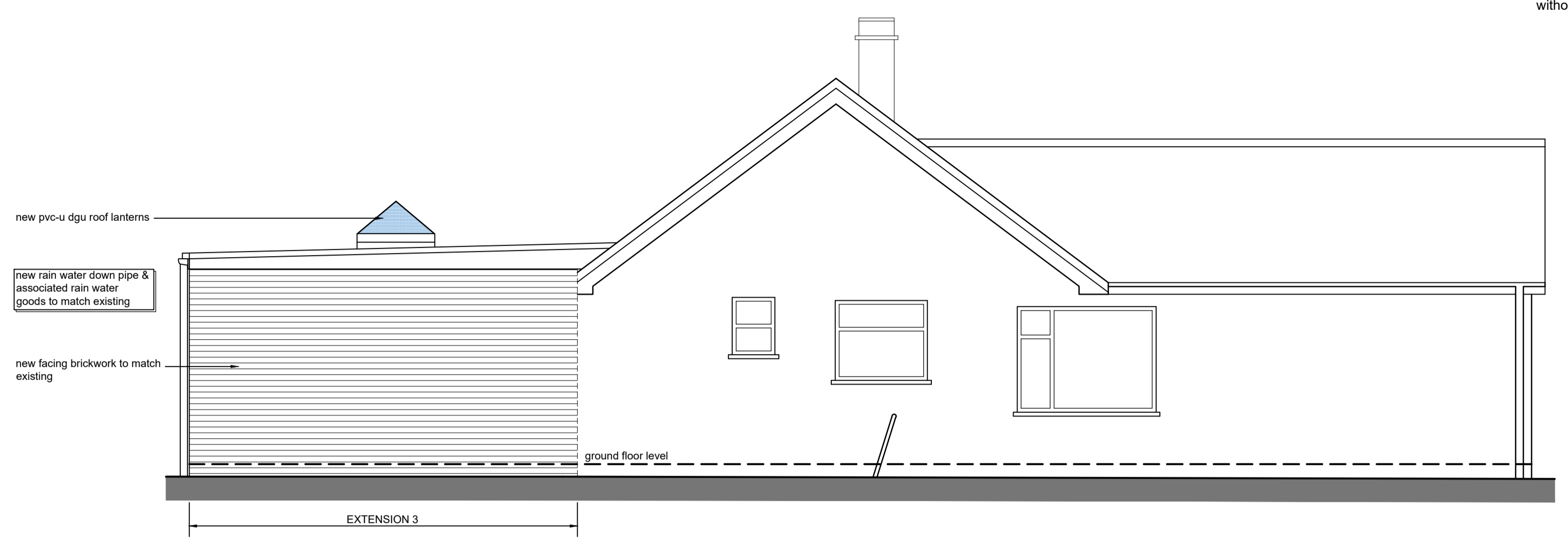

PROPOSED SIDE 1 ELEVATION

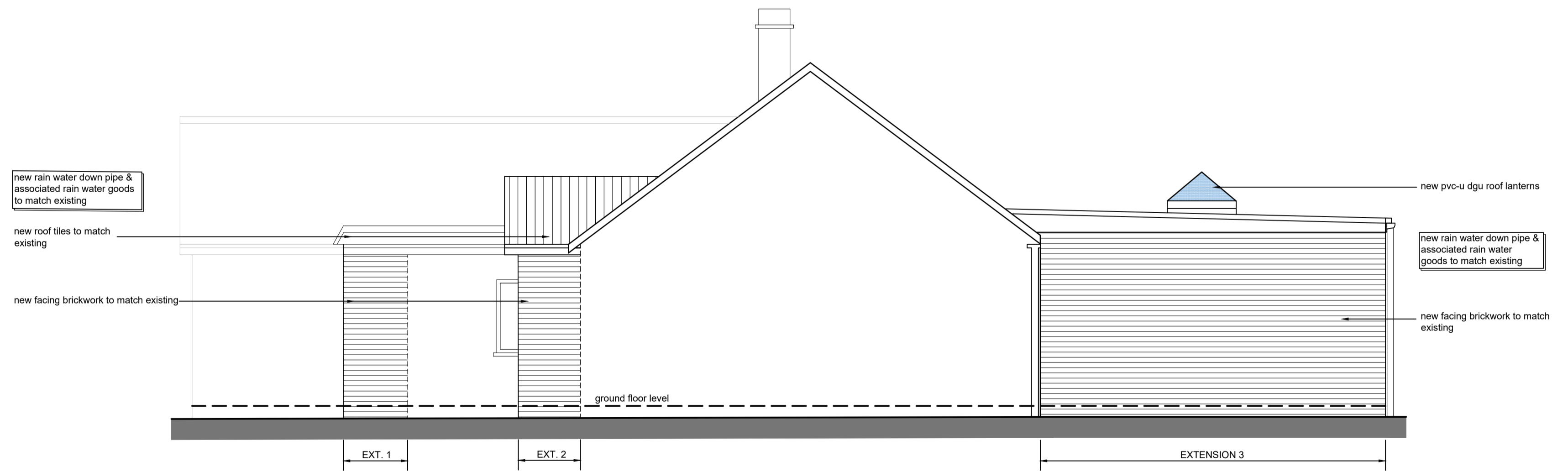

PROPOSED SIDE 2 ELEVATION

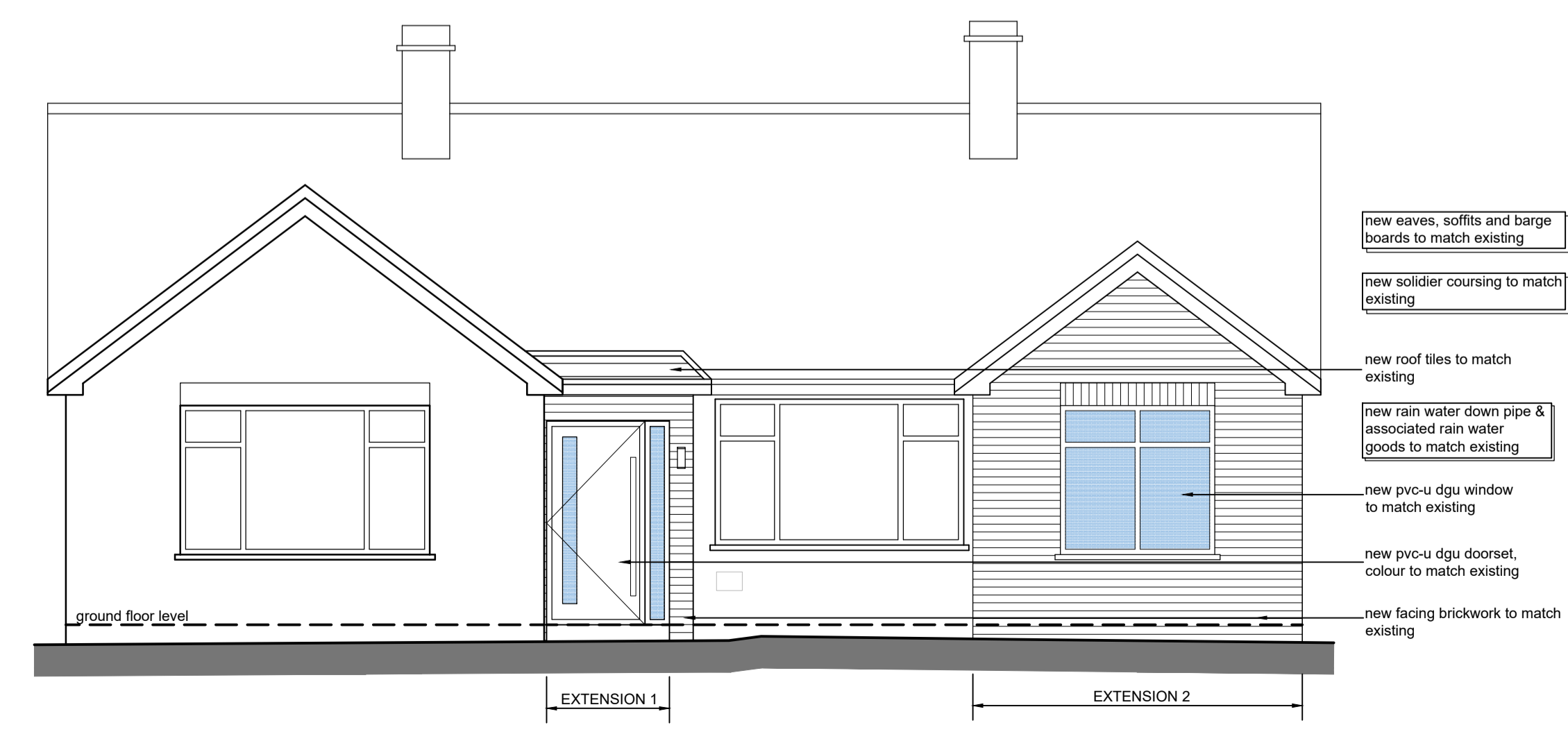

PROPOSED FRONT ELEVATION

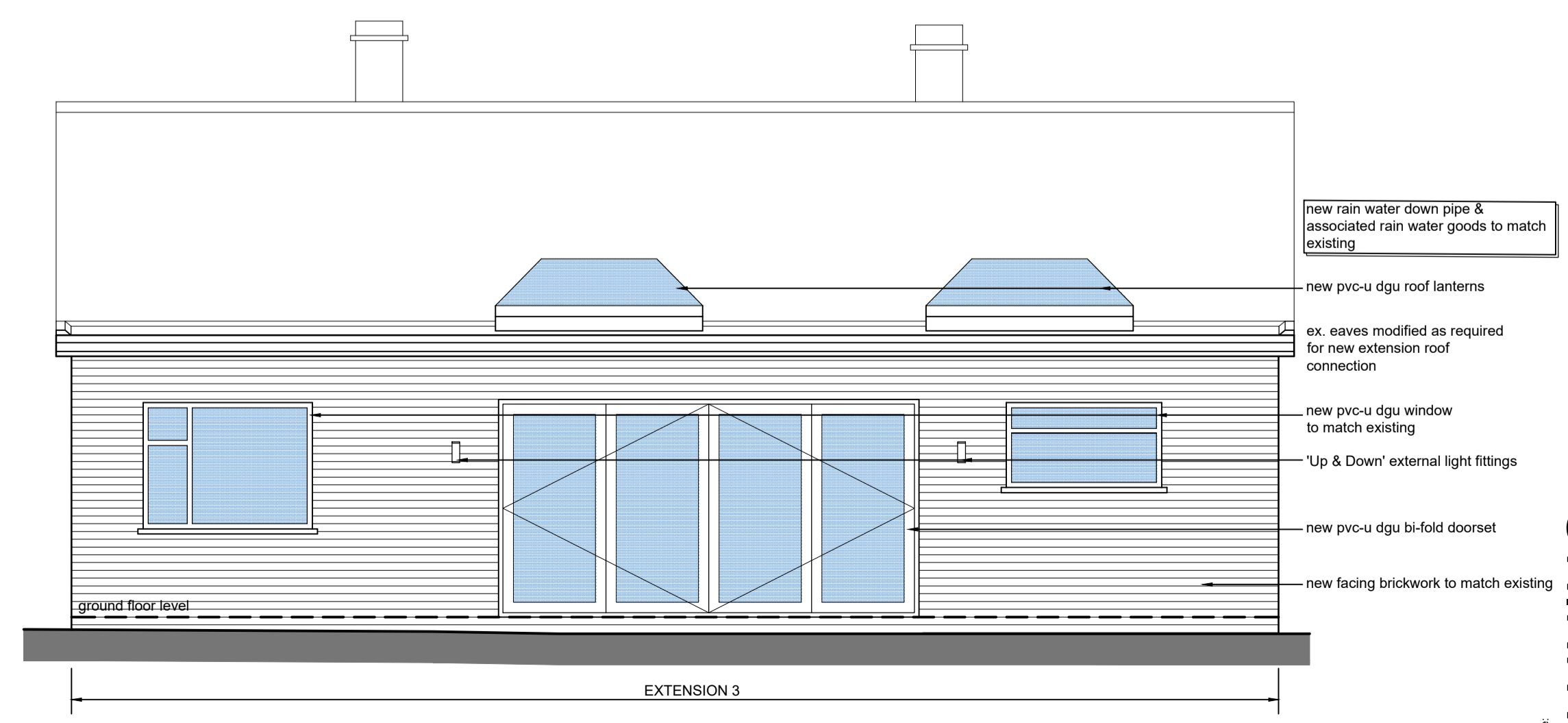

PROPOSED REAR ELEVATION

TOTAL NEW GIA= 42.5m²



Project:
REAR, FRONT, PORCH EXTENSION AND INTERNAL MODIFICATIONS TO EXISTING RESIDENTIAL PROPERTY
 1 COPPICE LANE
 CLIFTON CAMPVILLE
 TAMWORTH
 B79 0BG

Client:	Mr D Chipman	Checked by:	RAB
Scale (s):	1:50	Date:	08/03/2022
Size:	A1	Project No.:	1310-P03
Revision:		Drawn by:	WA

Purpose of Issue: **PLANNING**

REV	Issue Name	Issue Date	Issued By