

Existing ground floor 1:50

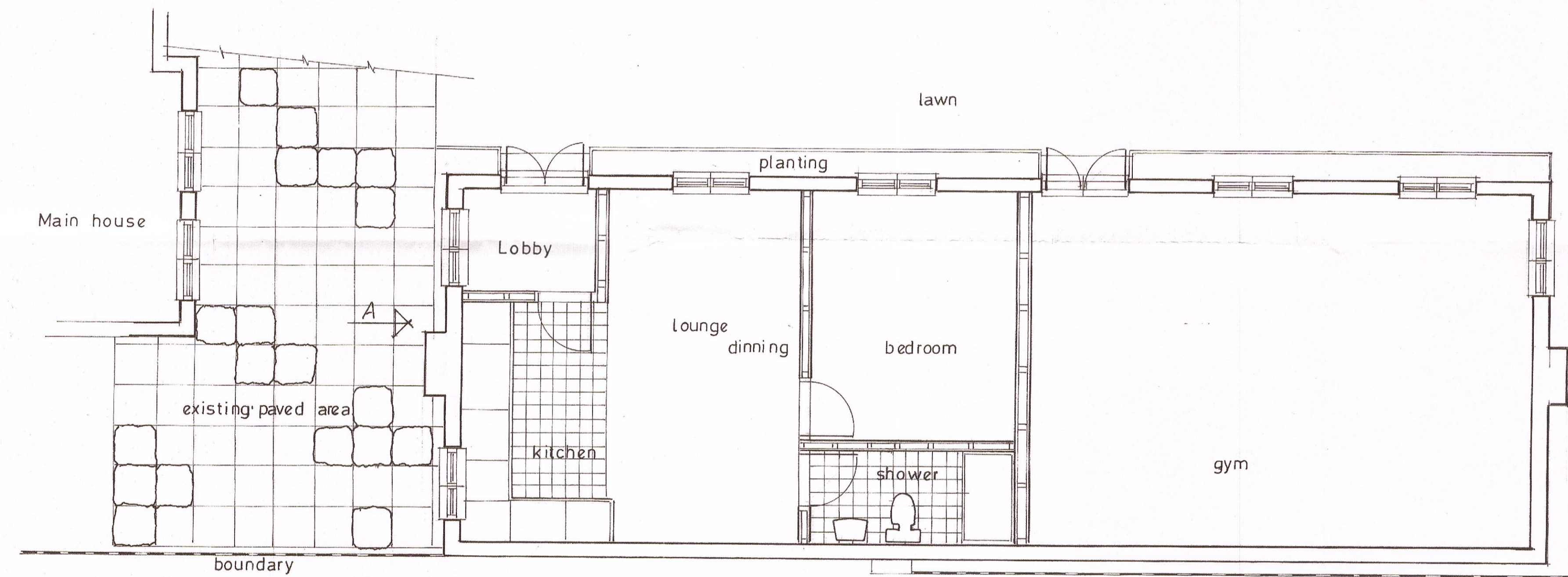

Proposed ground floor plan 1:50

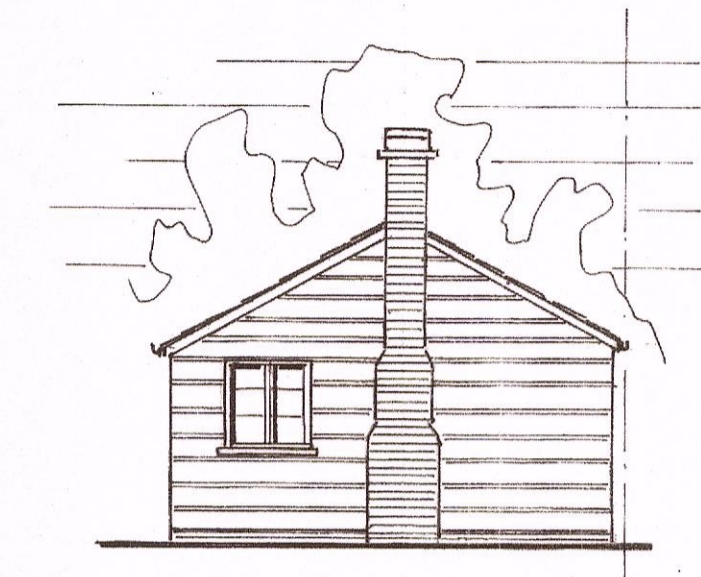
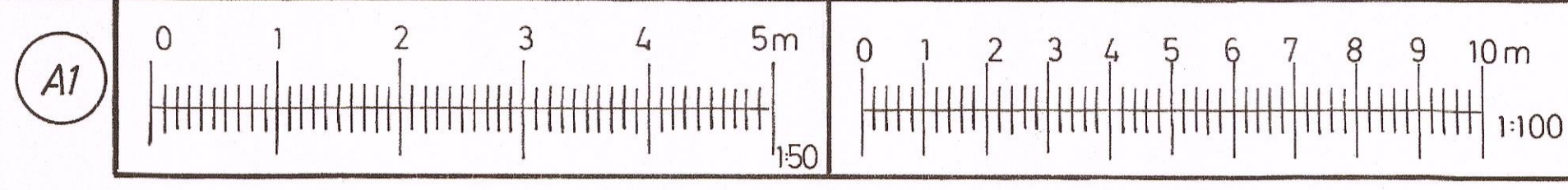

Side elevation A 1:100

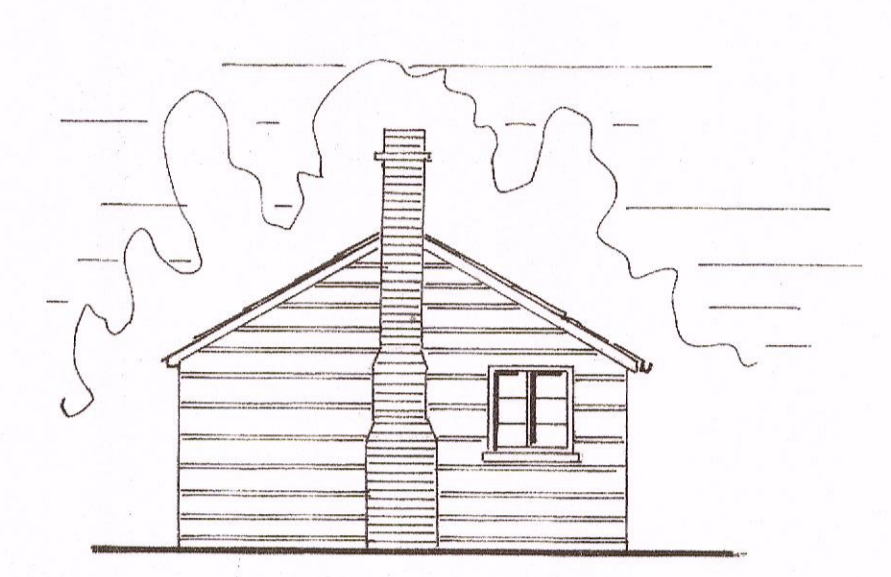

Side elevation B 1:100

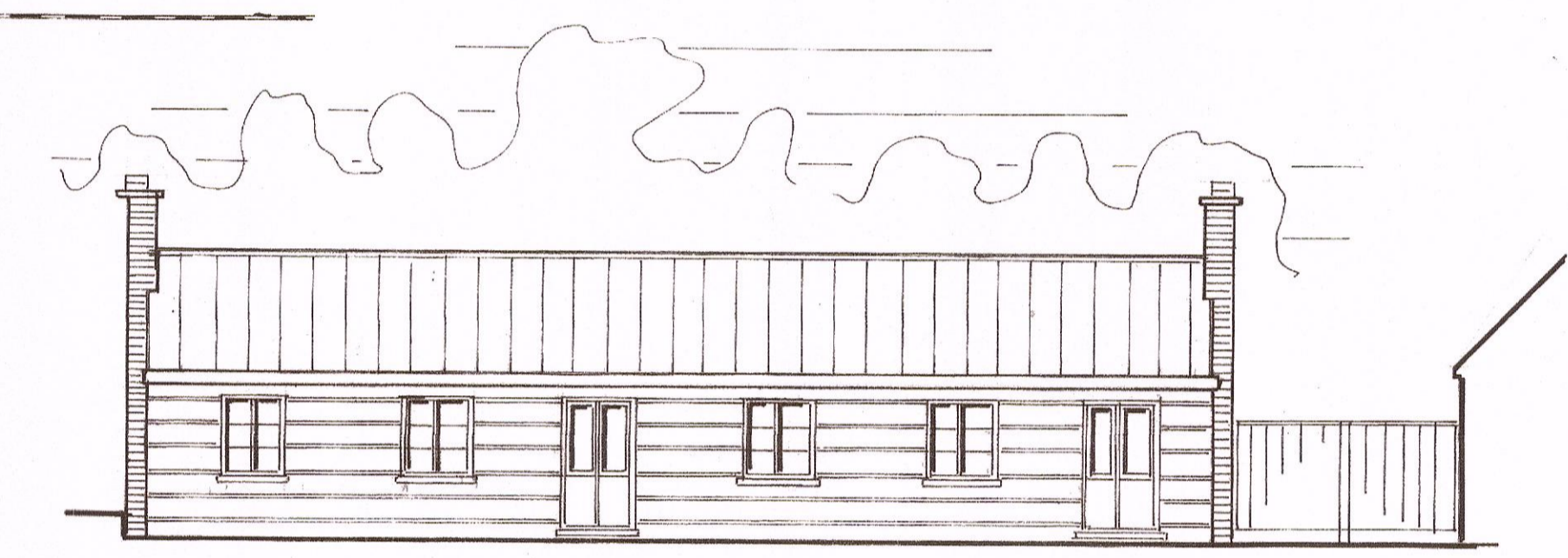

Front elevation 1:100

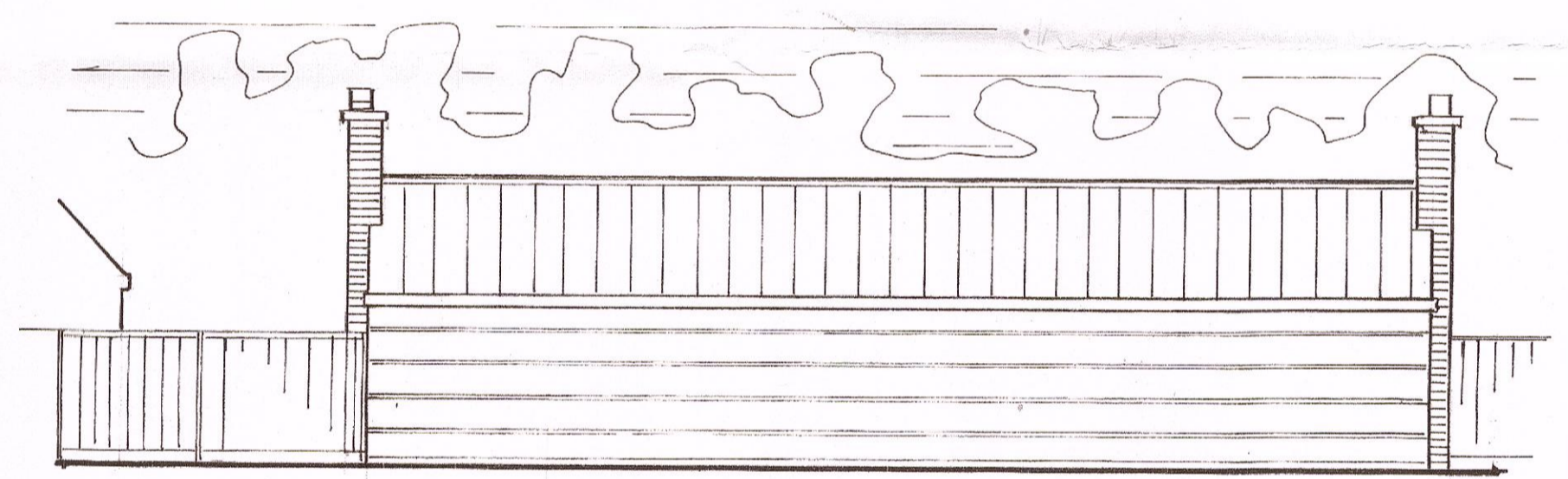

Rear elevation 1:100

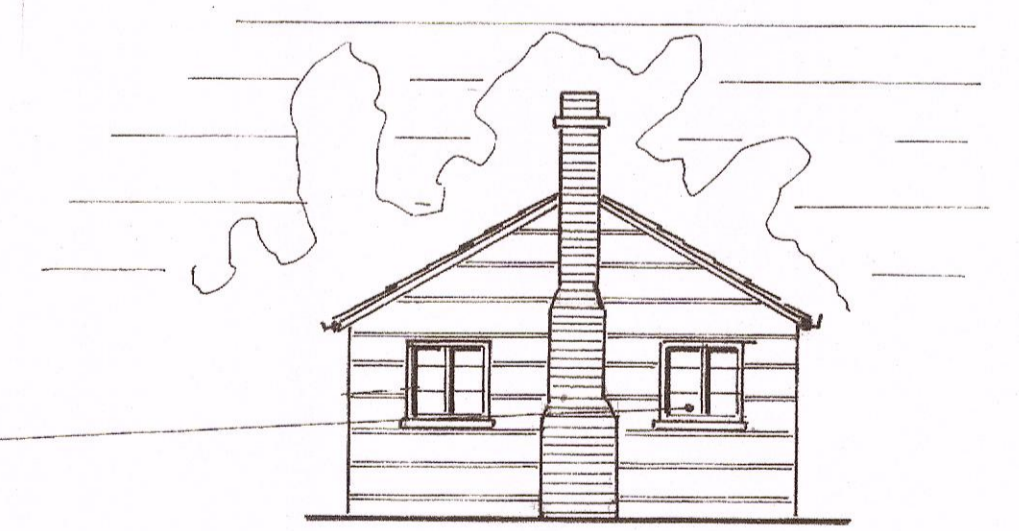

Proposed new windows to match existing

Proposed side elevation A 1:100

Notes

Ref	Detail	Date

Location
 4 Hoddesdon Road
 Stanstead Abbots
 Herts SG12 8EQ

Scale
 As shown

Date
 Feb 2022

Drg_n°
 DB/OD/100

Amendment