

File Path: C:\Users\Nick Parish\Desktop\PLS - 426 - Proworks - New Cranes Farm, Newton Greenway - Building Survey Location Plan.dwg  
Plot Date: 19.07.20 Plot Style: ---- Saved By: Nick Parish on 19 July 2020

**PLS - NP - TS - AD-00**  
Originator Initials Detail Type Number

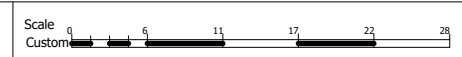
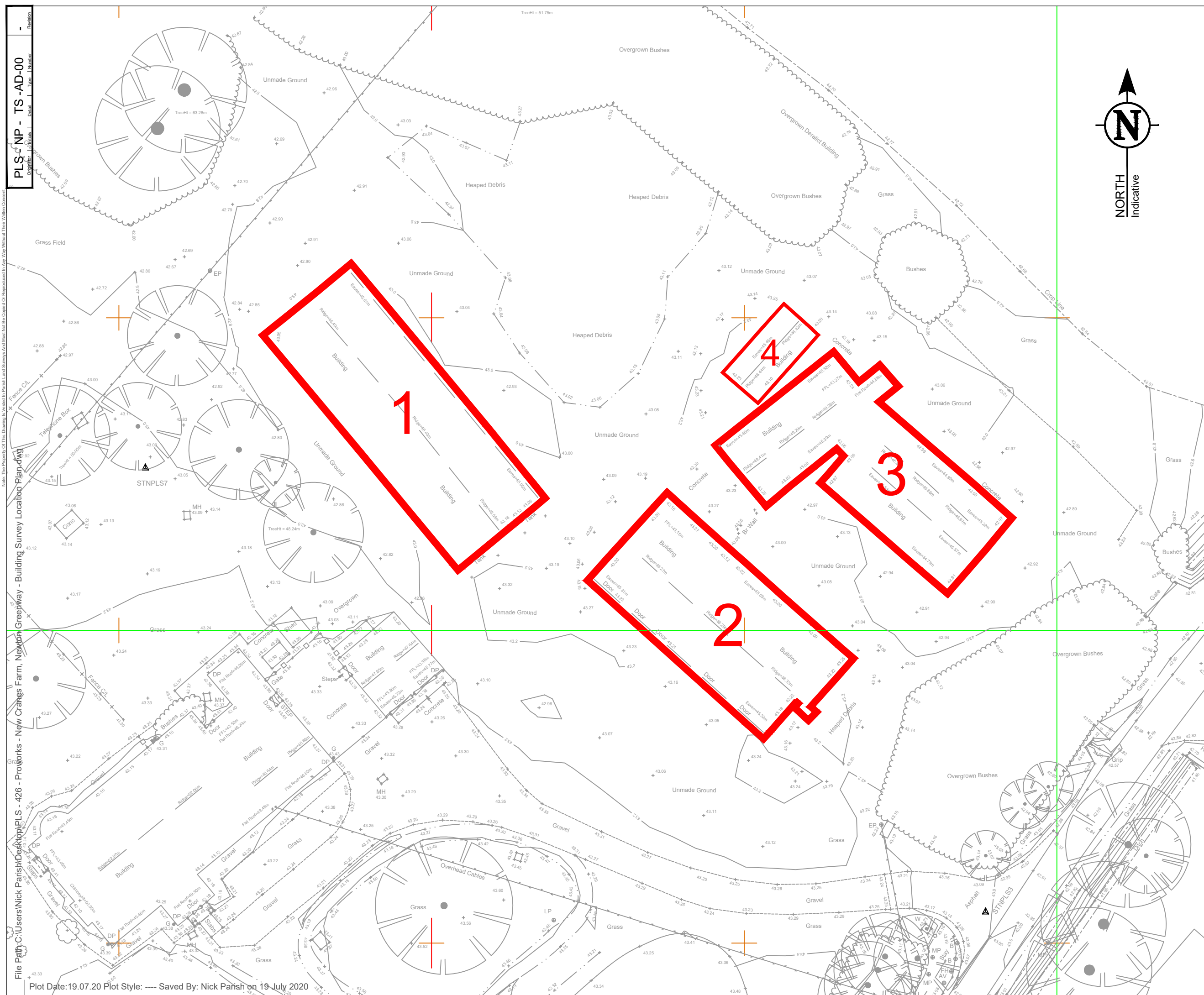

**ABBREVIATIONS**

AV	Air Valve
BCN X	Beacon (No. if known)
BH	Borehole
BL X	Li Boltard (No. if known)
B	Ballard
BMP	Boundary Marker
BS	Bus Stop
BT	Small Telecoms
CATV	Small Cable TV
CCTV	Small CCTV
EMH	Small Electrical Manhole
EP	Electric Pole
ER	Earth Rod
FP	Feeder Pillar (No. if known)
FH	Fire Hydrant
FLP	Flag Pole
IL	Pipe Invert Level
IR	Kerb Inlet (Water onto Rd)
IRG	Kerb Outlet (Water off Rd)
LP X	Lampost (No. if known)
Mast	Telecoms Mast
MH	Manhole
MP	Marker Post
POB	Post Box

**ABBREVIATIONS**

Tree	Tree - Scaled With Canopy and Girth - Canopy is Approx and Girth is Taken at 1.5m Above Ground - Level is Ground Level at Trunk
IB	Individual Bushes Scaled for Size Ground Level at Centre
SFF	Safety Fence FF@GL
SFF	Safety Fence are Shown at Front Gate FF at Ground Level GL

To Reduce Clutter and Improve Clarity All Other Safety Features Can be Identified by Their CAD Layer or by Annotation in CAD Layer NOTES

**DRAWING NOTES**

This survey has been carried out using a Trimble S7 Total Station and fixed to OSTN15 / OSGM15 using Trimble R10 GPS.

All control stations have been fixed to a Scale Factor of 1.

All Dimensions are in metres.

Trees are not drawn to scale. Trunk size diameter and spread are estimated and should be used as a guide only.

All building descriptions and construction type are indicative only and taken externally from ground level.

Drainage runs between inspection covers have not been investigated. Any shown are estimated and not confirmed. All pipe sizes and connections should also be confirmed with your local drainage authority before commencing any design work.

There may be inspection covers on site which were not visible at the time of survey. It is possible that they are buried or covered by dense vegetation. Please consult your local drainage authority if you have any doubts.

All below ground details have been identified from above ground and therefore all details relating to these features including, sizes, depth, description etc will be approximate only. All critical dimensions and connections should be checked and verified prior to starting work.

Features may not have been surveyed if obstructed or not reasonably visible at the time of the survey.

**General Notes**

Please check and verify all site and building dimensions, levels, utilities and drainage details and connections prior to commencing work. Any errors or discrepancies must be notified to Parish Land Surveys.

The accuracy of the digital data is the same as the plotting scale implies.

Parish Land Surveys holds the copyright to all the information contained within this document and their written consent must be obtained before copying or using the data other than for the purpose it was originally supplied.

Do not scale from this drawing.

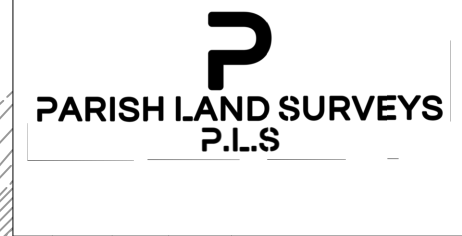

REV	Date	Created By	First Issue	Comments
XX	17.07.2020	PLS	17.07.2020	Barns - Overview

Scale at A3	Project Number
NTS	PLS - 426

Drawing Status

<input checked="" type="checkbox"/>	Building Survey Layout
<input type="checkbox"/>	Revised Survey
<input type="checkbox"/>	Drainage Survey

**36 St Peters Way, Spixworth, Norwich, NR10 3NS**

office: 01603 898950  
mob: 07810 726138  
email: [nick@parishlandsurveys.co.uk](mailto:nick@parishlandsurveys.co.uk)  
web: [www.parishlandsurveys.co.uk](http://www.parishlandsurveys.co.uk)

Client: **Pro-Works  
Guy Hudson**

Project: **New Cranes Farm, Newton Greenway**

Title: **Building Survey Layout  
ALL BUILDINGS**

**PLS - NP - TS - AD-00**  
Originator Initials Detail Type Number

New Crane Farm Barns - Building 1 - Site Plan

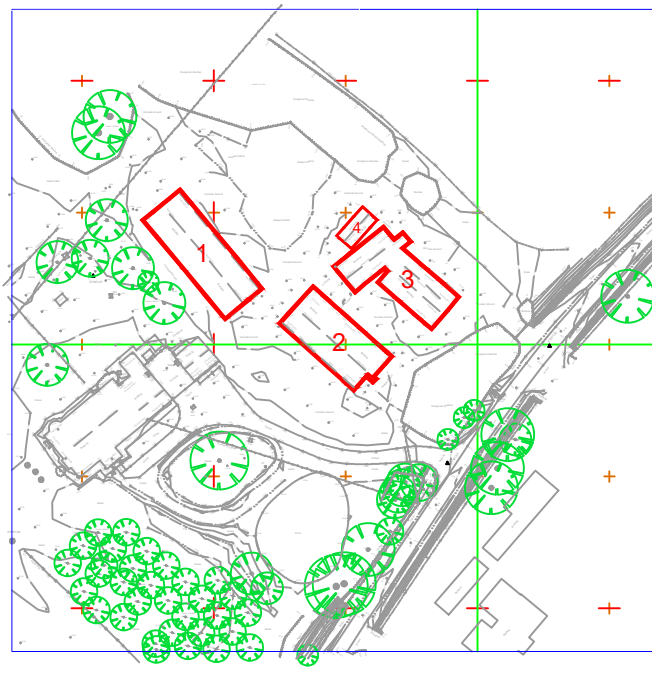

New Crane Farm Barns - Building 1 - GA Floor Plan

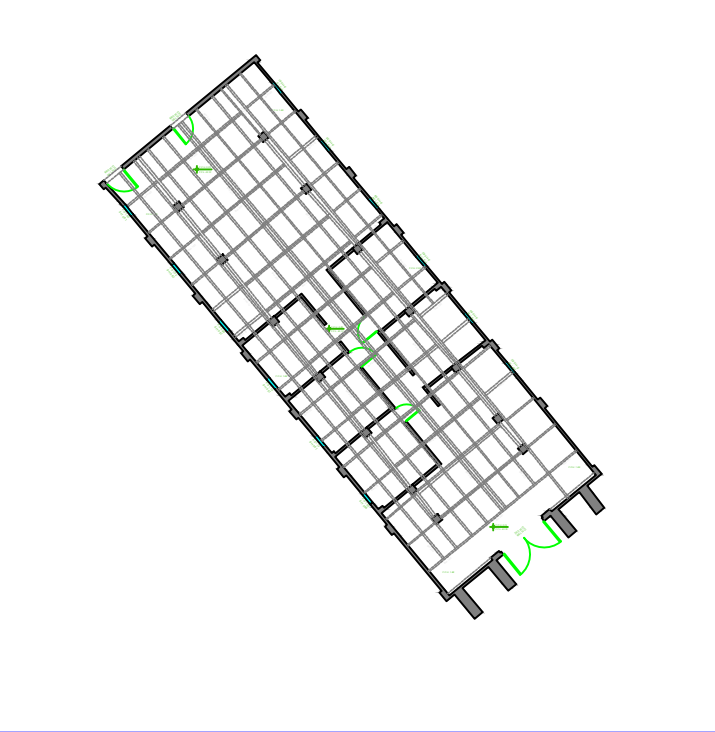

New Crane Farm Barns - Building 1 - North Elevation

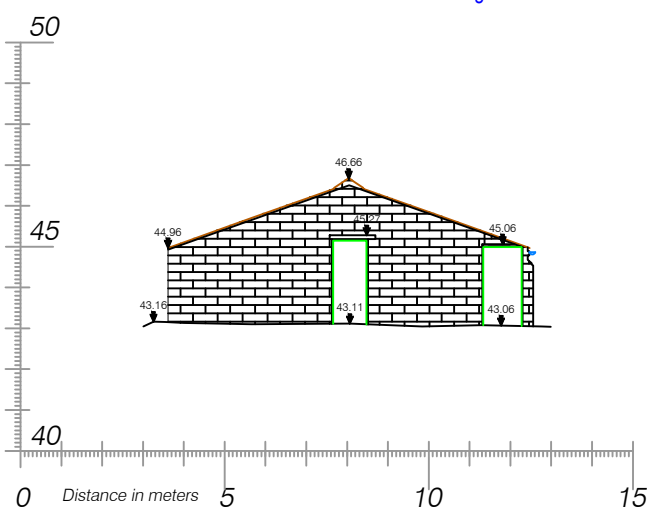

New Crane Farm Barns - Building 1 - South Elevation

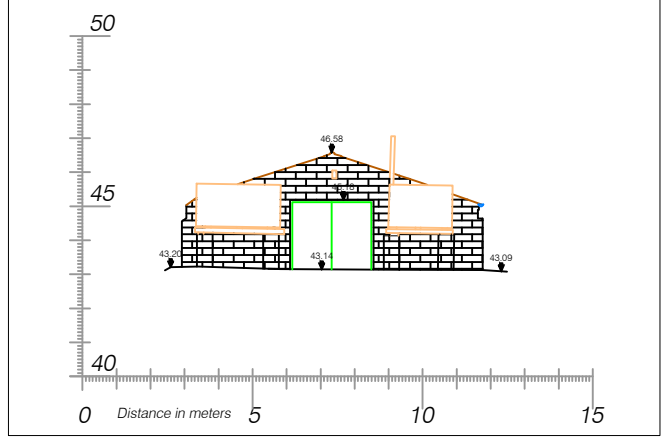

New Crane Farm Barns - Building 1 - East Elevation

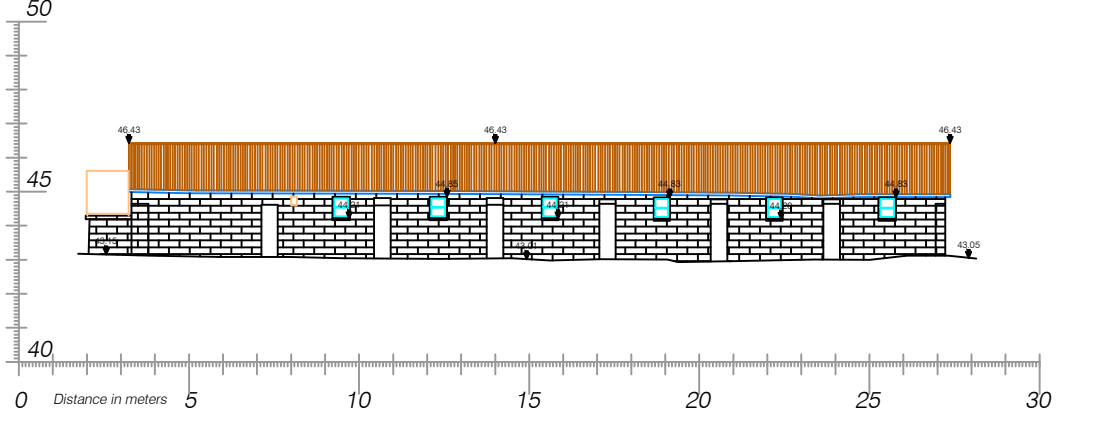

New Crane Farm Barns - Building 1 - West Elevation

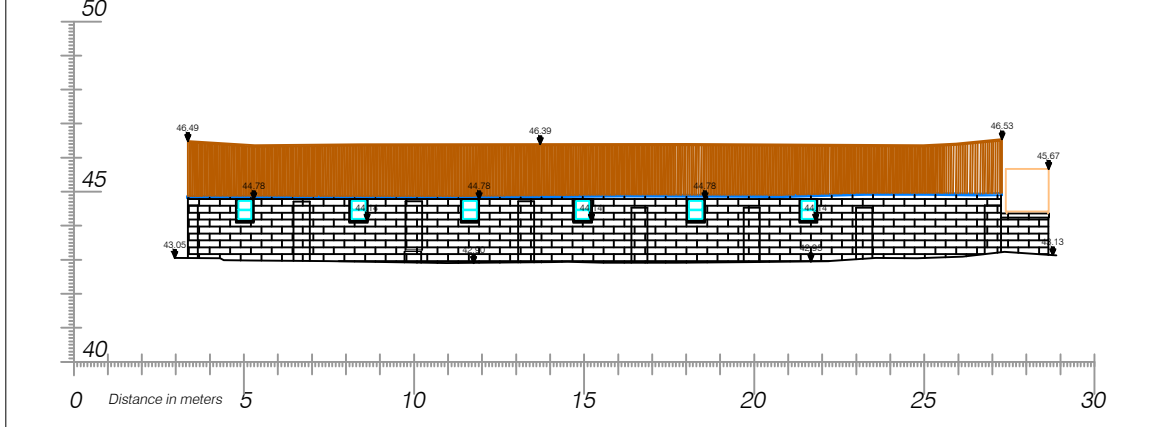

ABBREVIATIONS

AV	Air Valve
BCN X	Beacon (No. if known)
BH	Borehole
BK X	Li Bolard (No. if known)
B	Bolard
BMP	Boundary Marker
BS	Bus Stop
BT	Small Telecom
CATV	Small Cable TV
CCTV	Small CCTV
MH	Small Electrical Manhole
EP	Electric Pole
ER	Earth Rod
FEED X	Feeder Pillar (No. if known)
FH	Fire Hydrant
FLP	Flag Pole
IL	Pipe Invert Level
KI	Kerb Inlet (Water onto Rd)
KO	Kerb Outlet (Water off Rd)
LP X	Lampost (No. if known)
Mast	Telecoms Mast
MH	Manhole
MP	Marker Post
POB	Post Box

Trees - Scaled With Canopy and Girth is Taken at 1.5m Above Ground Level is Ground Level at Trunk

Individual Bushes Scaled for Size Ground Level at Centre

Safety Fence FF@GL  
 Safety Fences are Shown at First Face FF at Ground Level GL

To Reduce Clutter and Improve Clarity All Other Scaled Features Can be Identified by Their CAD Layer or by Annotation in CAD Layer NOTES

DRAWING NOTES

This survey has been carried out using a Trimble S7 Total Station and fixed to OSTN15 / OSGM15 using Trimble R10 GPS.

All control stations have been fixed to a Scale Factor of 1.

All Dimensions are in metres.

Trees are not drawn to scale. Trunk size diameter and spread are estimated and should be used as a guide only.

All building descriptions and construction type are indicative only and taken externally from ground level.

Drainage runs between inspection covers have not been investigated. Any shown are estimated and not confirmed. All pipe sizes and connections should also be confirmed with your local drainage authority before commencing any design work.

There may be inspection covers on site which were not visible at the time of survey. It is possible that they are buried or covered by dense vegetation. Please consult your local drainage authority if you have any doubts.

All below ground details have been identified from above ground and therefore all details relating to these features including, sizes, depth, description etc will be approximate only. All critical dimensions and connections should be checked and verified prior to starting work.

Features may not have been surveyed if obstructed or not reasonably visible at the time of the survey.

General Notes

Please check and verify all site and building dimensions, levels, utilities and drainage details and connections prior to commencing work. Any errors or discrepancies must be notified to Parish Land Surveys.

The accuracy of the digital data is the same as the plotting scale implies.

Parish Land Surveys holds the copyright to all the information contained within this document and their written consent must be obtained before copying or using the data other than for the purpose it was originally supplied.

Do not scale from this drawing.



REV	Date	Created By	First Issue	Comments
XX	17.07.2020	PLS	17.07.2020	Barn 1 - Overview

Scale at A3	Project Number
NTS	PLS - 426

Drawing Status

<input checked="" type="checkbox"/> Building Survey Layout
<input type="checkbox"/> Revised Survey
<input type="checkbox"/> Drainage Survey

36 St Peters Way, Spixworth, Norwich, NR10 3NS

office: 01603 898950  
 mob: 07810 726138  
 email: nick@parishlandsurveys.co.uk  
 web: www.parishlandsurveys.co.uk

Client  
**Pro-Works  
 Guy Hudson**

Project  
**New Cranes Farm, Newton Greenway**

Title  
**Building Survey Layout  
 BUILDING 1**

Note: The Property Of This Drawing is Valid In Parish Land Surveys And Must Not Be Copied Or Reproduced In Any Way Without Their Written Consent

PLS - NP - TS -AD-00  
Originator | Initials | Detail | Type | Number | Revision

File Path: C:\Users\Nick Parish\Desktop\PLS-426 - Lanpro - New Cranes Farm, Newton Greenway - Building 2.dwg

Plot Date: 17.07.20 Plot Style: ---- Saved By: Nick Parish on 17 July 2020

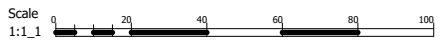
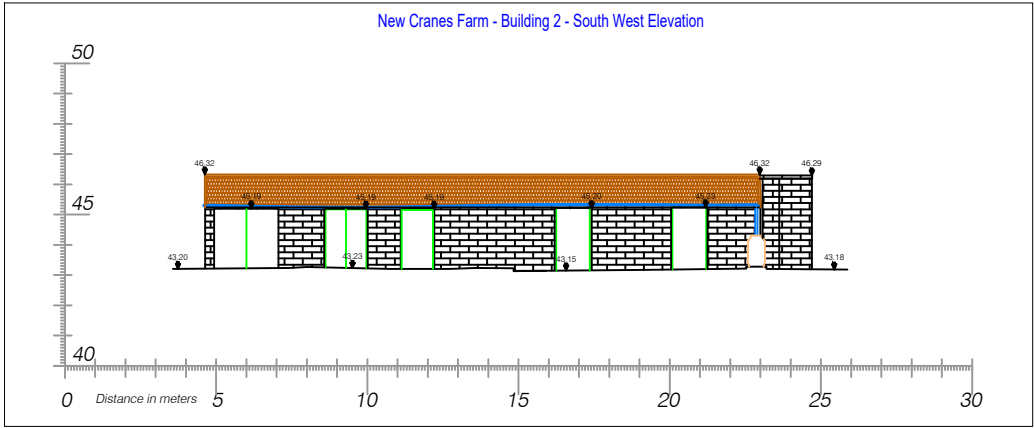
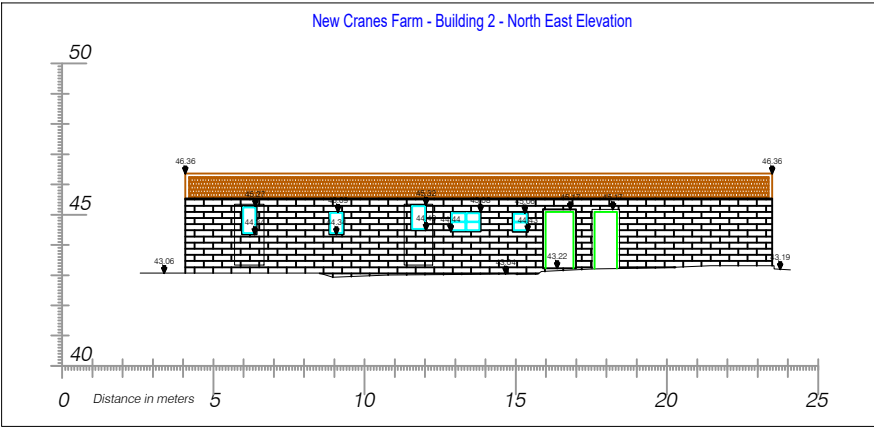
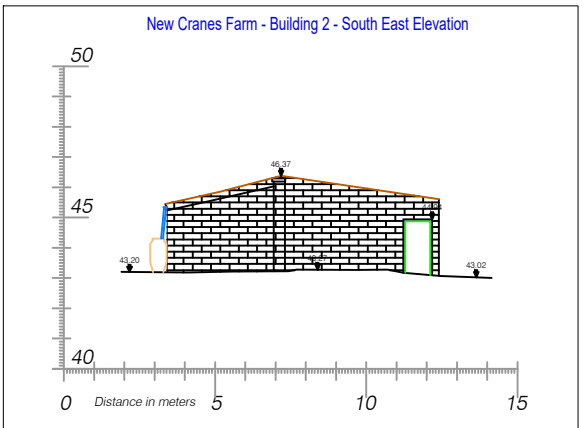
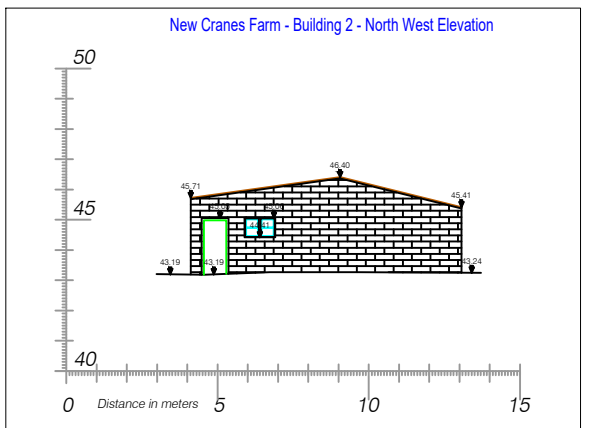
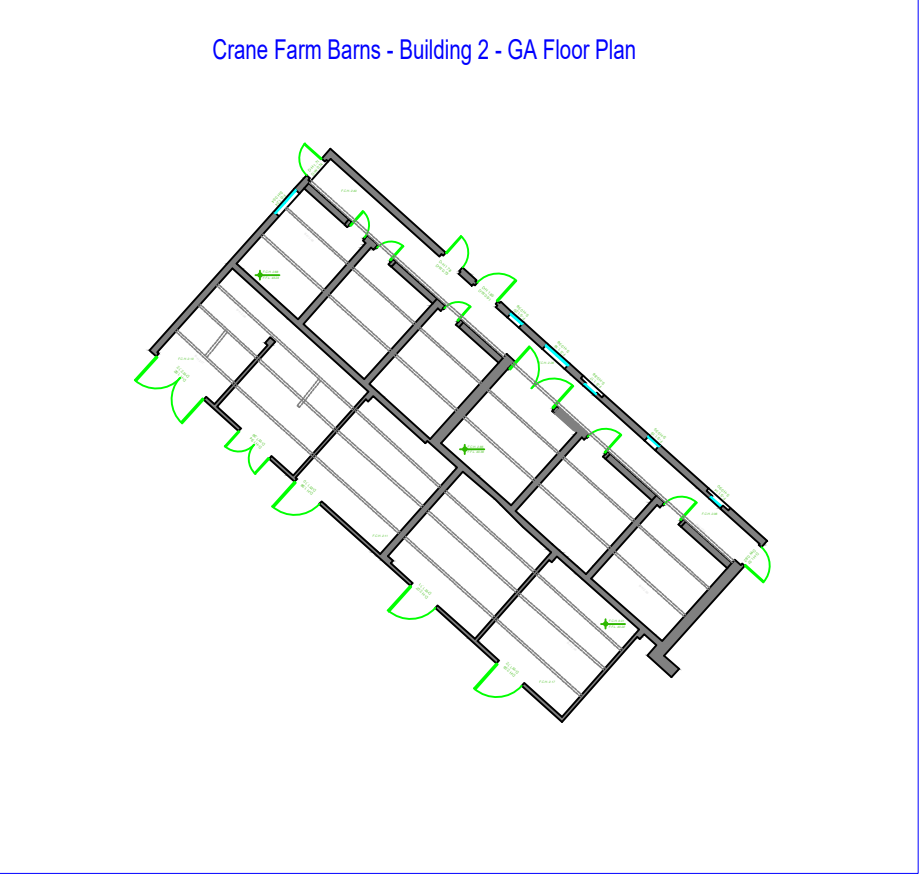
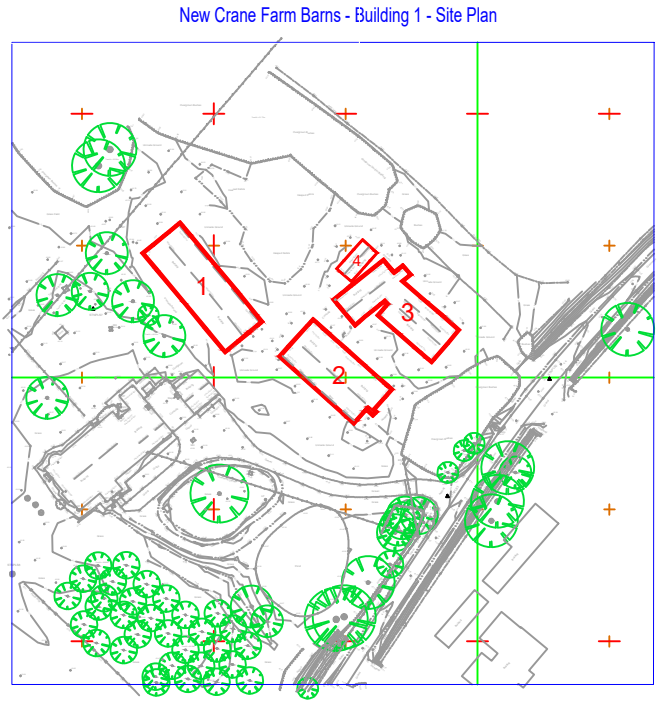

ABBREVIATIONS	
AV	Air Valve
BCN X	Beacon (No. if known)
BP	Borehole
BS X	Li Boltard (No. if known)
B	Boundary Marker
BMP	Boundary Marker
BS	Bus Stop
BT	Small Telecoms
CATV	Small Cable TV
CCTV	Small CCTV
MH	Small Electrical Manhole
EP	Electric Pole
ER	Earth Rod
FEED X	Feeder Pillar (No. if known)
FH	Fire Hydrant
FL P	Flag Pole
IL X	Pipe Invert Level
RI	Kerb Inlet (Water onto Rd)
RO	Kerb Outlet (Water off Rd)
LP X	Lampost (No. if known)
Mast	Telecoms Mast
MH	Manhole
MP	Marker Post
POB X	Post Box
	Trees - Scaled With Canopy and Girth is Taken at 1.5m Above Ground Level is Ground Level at Trunk
	Individual Bushes Scaled for Size Ground Level at Centre
	Safety Fence FF@GL
	Safety Fences are Shown at First Fence FF at Ground Level GL
	To Reduce Clutter and Improve Clarity All Other Salient Features Can be Identified by Their CAD Layer or by Annotation in CAD Layer NOTES

**DRAWING NOTES**

This survey has been carried out using a Trimble S7 Total Station and fixed to OSTN15 / OSGM15 using Trimble R10 GPS.

All control stations have been fixed to a Scale Factor of 1.

All Dimensions are in metres.

Trees are not drawn to scale. Trunk size diameter and spread are estimated and should be used as a guide only.

All building descriptions and construction type are indicative only and taken externally from ground level.

Drainage runs between inspection covers have not been investigated. Any shown are estimated and not confirmed. All pipe sizes and connections should also be confirmed with your local drainage authority before commencing any design work.

There may be inspection covers on site which were not visible at the time of survey. It is possible that they are buried or covered by dense vegetation. Please consult your local drainage authority if you have any doubts.

All below ground details have been identified from above ground and therefore all details relating to these features including: sizes, depth, description etc will be approximate only. All critical dimensions and connections should be checked and verified prior to starting work.

Features may not have been surveyed if obstructed or not reasonably visible at the time of the survey.

**General Notes**

Please check and verify all site and building dimensions, levels, utilities and drainage details and connections prior to commencing work. Any errors or discrepancies must be notified to Parish Land Surveys.

The accuracy of the digital data is the same as the plotting scale implies.

Parish Land Surveys holds the copyright to all the information contained within this document and their written consent must be obtained before copying or using the data other than for the purpose it was originally supplied.

Do not scale from this drawing.



REV	Date	Created By	First Issue	Comments
XX	17.07.2020	PLS	17.07.2020	Barn 1 - Overview

Scale at A3	Project Number
NTS	PLS - 426

Drawing Status	
<input checked="" type="checkbox"/>	Building Survey Layout
<input type="checkbox"/>	Revised Survey
<input type="checkbox"/>	Drainage Survey

**36 St Peters Way, Spixworth, Norwich, NR10 3NS**

office: 01603 898950  
 mob: 07810 726138  
 email: nick@parishlandsurveys.co.uk  
 web: www.parishlandsurveys.co.uk

Client  
**Pro-Works  
Guy Hudson**

Project  
**New Cranes Farm, Newton Greenway**

Title  
**Building Survey Layout  
BUILDING 2**

PLS - NP - TS -AD-00  
Originator | Initials | Detail | Type | Number | Revision

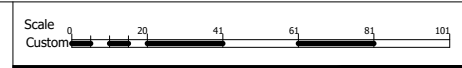
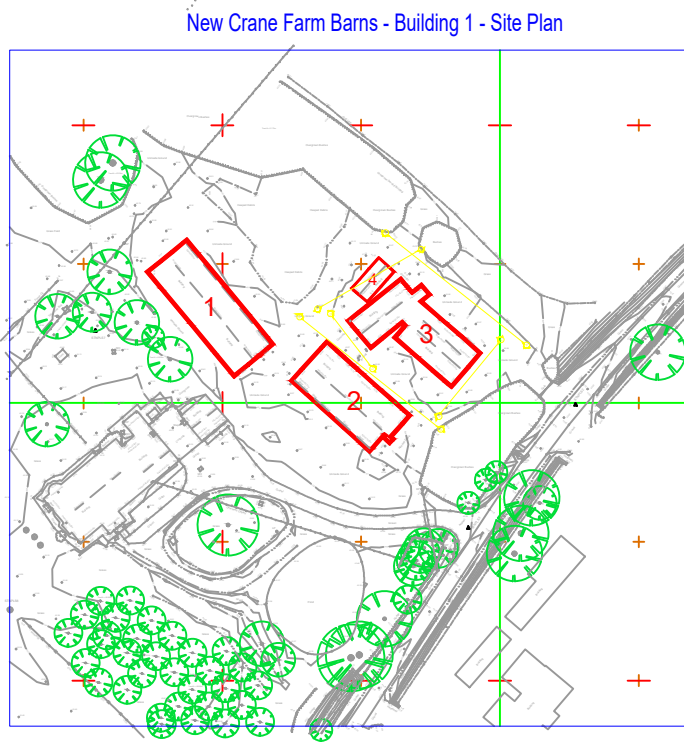
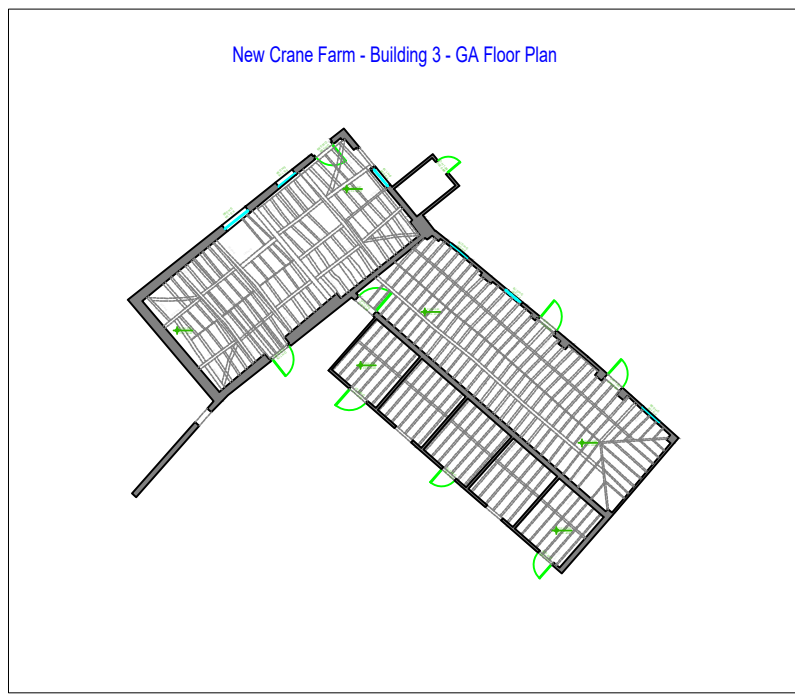
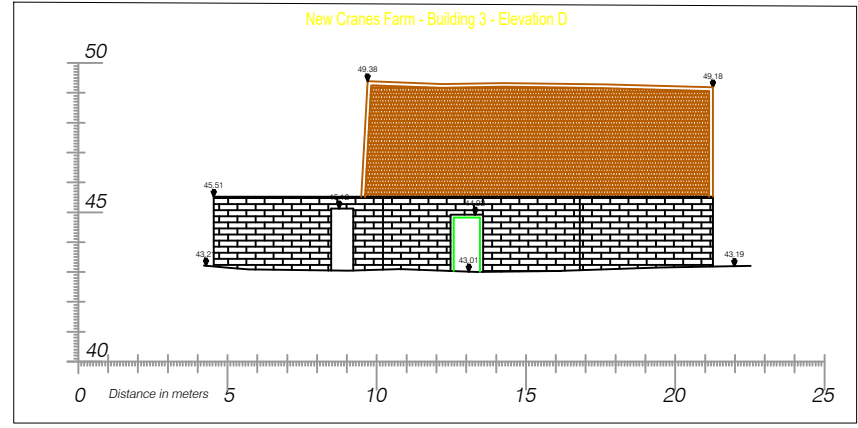
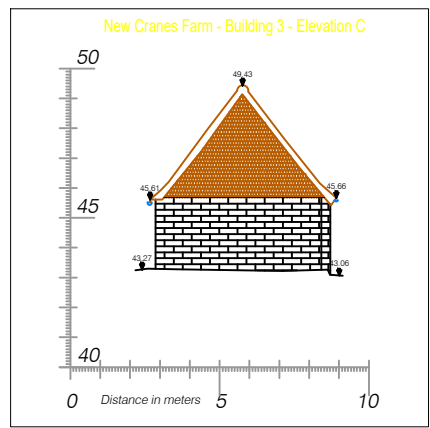
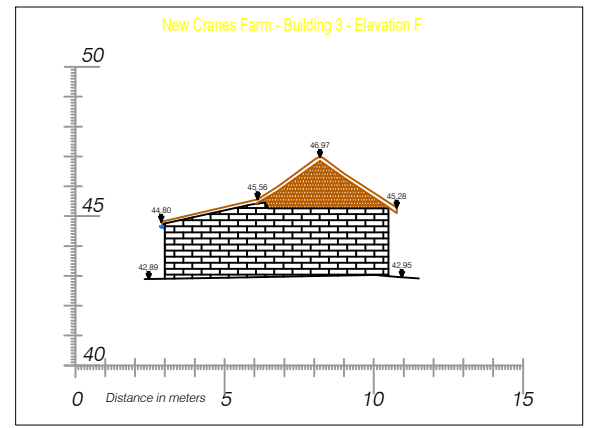
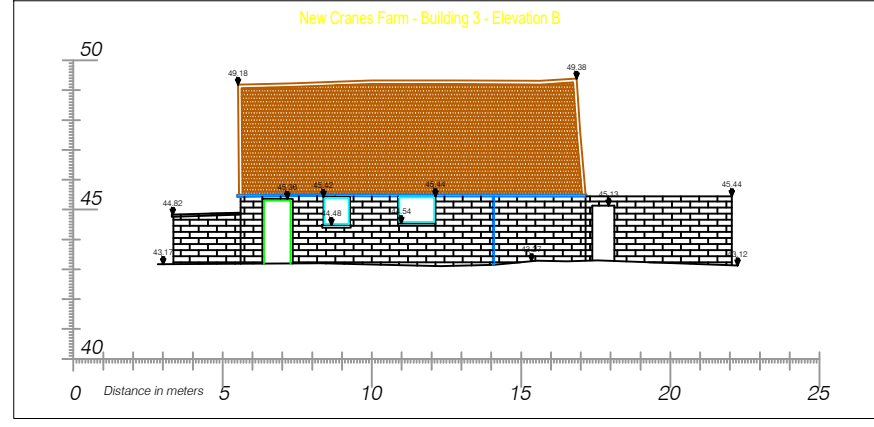
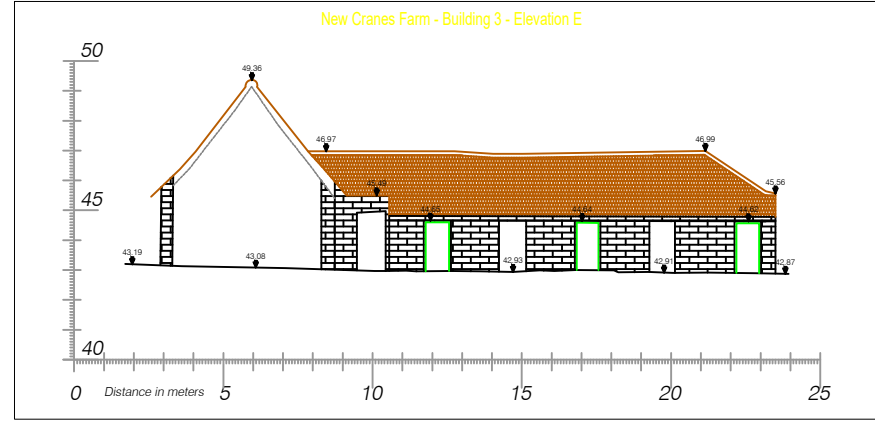
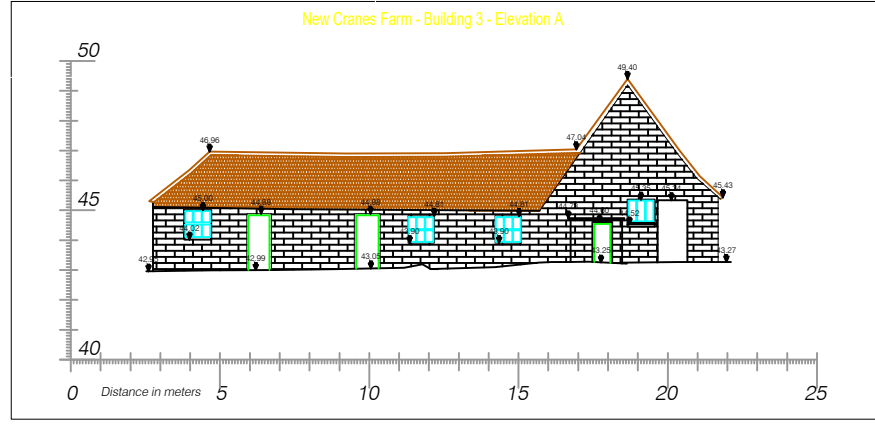

ABBREVIATIONS

AV	Air Valve
BCN X	Beacon (No. if known)
BP	Borehole
BS	Li Boltard (No. if known)
B	Bollard
BMP	Boundary Marker
BS	Bus Stop
BT	Small Telecoms
CATV	Small Cable TV
CCTV	Small CCTV
MH	Small Electrical Manhole
EP	Electric Pole
ER	Earth Rod
FEED X	Feeder Pillar (No. if known)
FH	Fire Hydrant
FLP	Flag Pole
ILX	Pipe Invert Level
RI	Kerb Inlet (Water onto Rd)
RO	Kerb Outlet (Water off Rd)
LP X	Lampost (No. if known)
Mast	Telecoms Mast
MH	Manhole
MP	Marker Post
PO BOX	Post Box

Individual Bushes Scaled for Size Ground Level at Centre

Safety Fence FF@GL  
Safety Fences are Shown at First Floor FF at Ground Level GL

To Reduce Clutter and Improve Clarity All Other Scaled Features Can be Identified by Their CAD Layer or by Annotation in CAD Layer NOTES

**DRAWING NOTES**

This survey has been carried out using a Trimble S7 Total Station and fixed to OSTN15 / OSGM15 using Trimble R10 GPS.

All control stations have been fixed to a Scale Factor of 1.

All Dimensions are in metres.

Trees are not drawn to scale. Trunk size diameter and spread are estimated and should be used as a guide only.

All building descriptions and construction type are indicative only and taken externally from ground level.

Drainage runs between inspection covers have not been investigated. Any shown are estimated and not confirmed. All pipe sizes and connections should also be confirmed with your local drainage authority before commencing any design work.

There may be inspection covers on site which were not visible at the time of survey. It is possible that they are buried or covered by dense vegetation. Please consult your local drainage authority if you have any doubts.

All below ground details have been identified from above ground and therefore all details relating to these features including, sizes, depth, description etc will be approximate only. All critical dimensions and connections should be checked and verified prior to starting work.

Features may not have been surveyed if obstructed or not reasonably visible at the time of the survey.

**General Notes**

Please check and verify all site and building dimensions, levels, utilities and drainage details and connections prior to commencing work. Any errors or discrepancies must be notified to Parish Land Surveys.

The accuracy of the digital data is the same as the plotting scale implies.

Parish Land Surveys holds the copyright to all the information contained within this document and their written consent must be obtained before copying or using the data other than for the purpose it was originally supplied.

Do not scale from this drawing.



REV	Date	Created By	First Issue	Comments
XX	17.07.2020	PLS	17.07.2020	Barn 1 - Overview

Scale at A3	Project Number
NTS	PLS - 426

Drawing Status	
<input checked="" type="checkbox"/>	Building Survey Layout
<input type="checkbox"/>	Revised Survey
<input type="checkbox"/>	Drainage Survey

36 St Peters Way, Spixworth, Norwich, NR10 3NS

office: 01603 898950  
mob: 07810 726138  
email: nick@parishlandsurveys.co.uk  
web: www.parishlandsurveys.co.uk

Client  
**Pro-Works  
Guy Hudson**

Project  
**New Cranes Farm, Newton Greenway**

Title  
**Building Survey Layout  
BUILDING 3**

New Crane Farm Barns - Building 4 - Site Plan

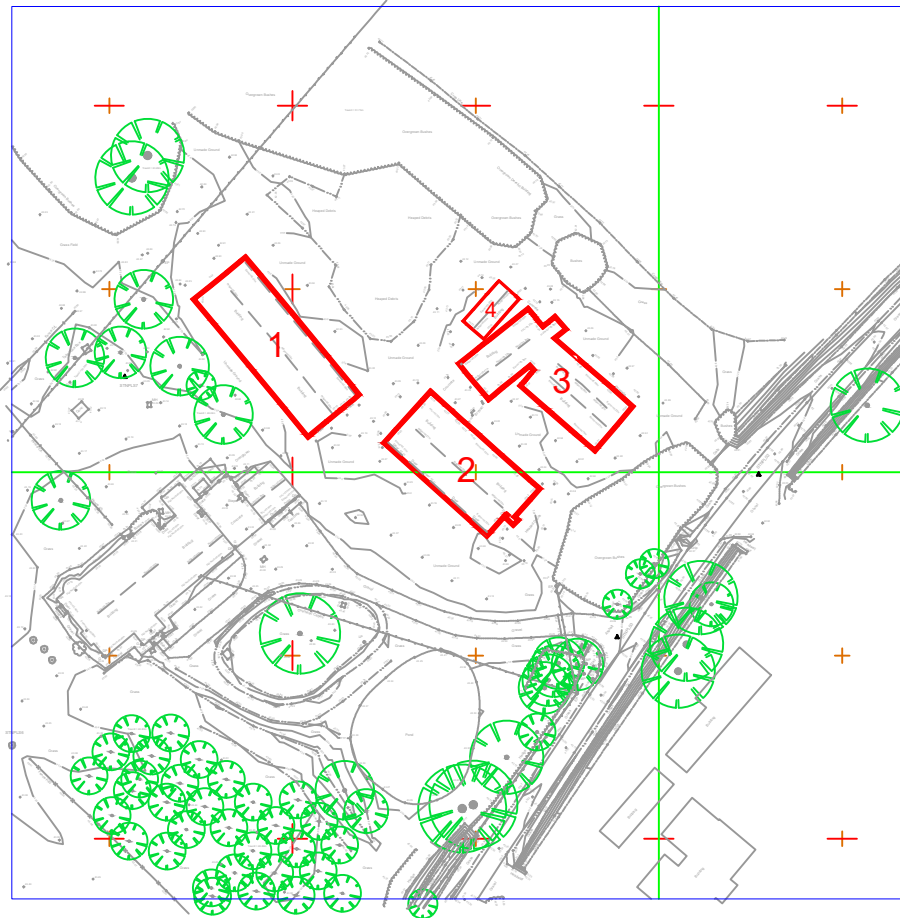

New Crane Farm Barns - Building 4 - GA Floor Plan

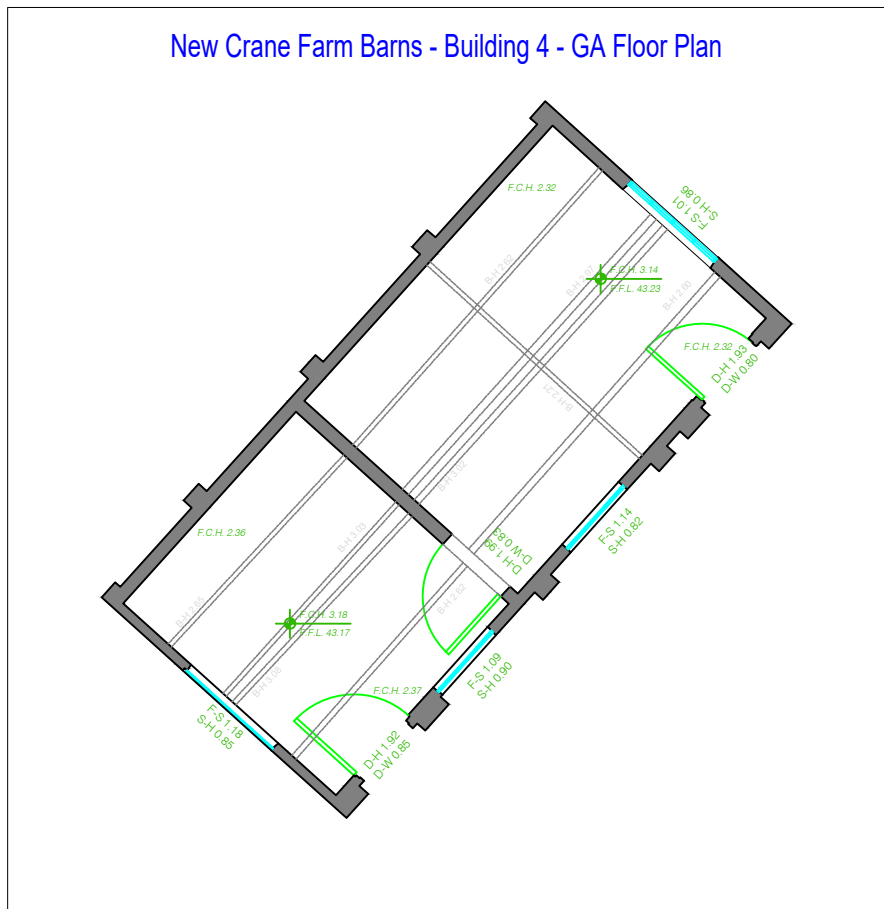

Crane Farm Barns - Building 4 - North East Elevation

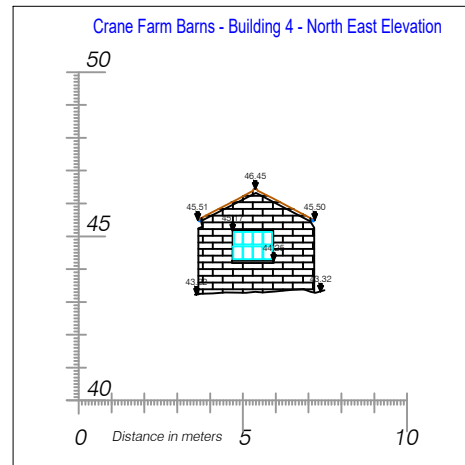

Crane Farm Barns - Building 4 - South East Elevation

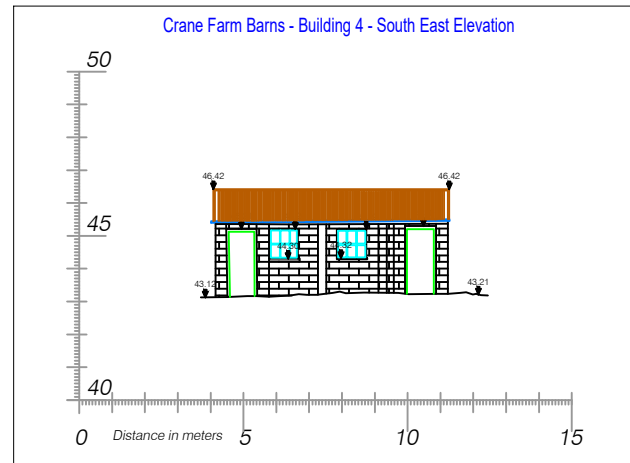

Crane Farm Barns - Building 4 - South West Elevation

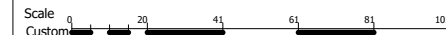
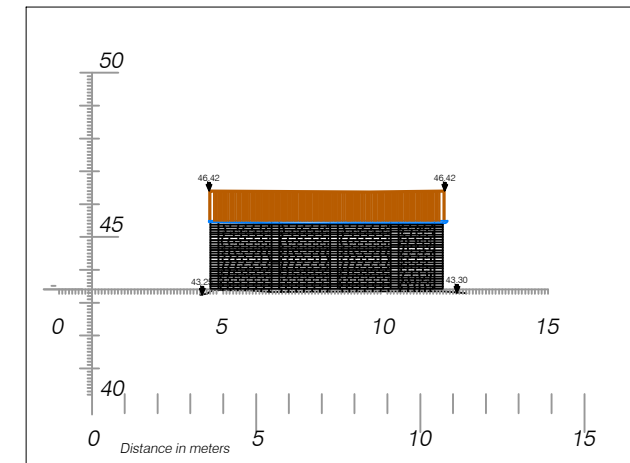
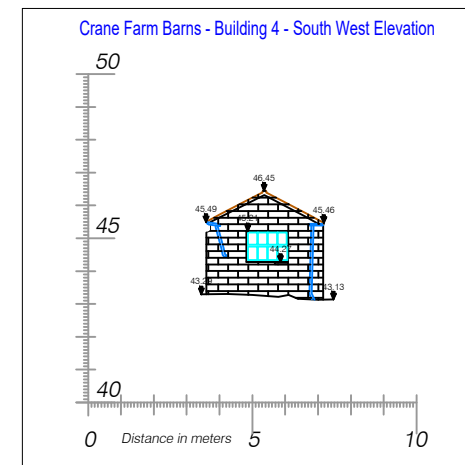

ABBREVIATIONS

AV	Air Valve
BCN X	Beacon (No. if known)
BH	Borehole
BL X	Li Boltard (No. if known)
B	Boundary Marker
BMP	Boundary Marker
BS	Bus Stop
BT	Small Telecoms
CATV	Small Cable TV
CCTV	Small CCTV
EM	Small Electrical Manhole
EP	Electric Pole
ER	Earth Rod
FEED X	Feeder Pillar (No. if known)
FH	Fire Hydrant
FLP	Flag Pole
ILX	Pipe Invert Level
IR	Kerb Inlet (Water onto Rd)
RO	Kerb Outlet (Water off Rd)
LP X	Lampost (No. if known)
Mast	Telecoms Mast
MH	Manhole
MP	Marker Post
POB	Post Box

Trees - Scaled With Canopy and Girth is Taken at 1.5m Above Ground Level is Ground Level at Trunk

Individual Bushes Scaled for Size Ground Level at Centre

Safety Fence FF@GL  
 Safety Fence are Shown at First Layer FF at Ground Level GL

To Reduce Clutter and Improve Clarity All Other Scaled Features Can be Identified by Their CAD Layer or by Annotation in CAD Layer NOTES

DRAWING NOTES

This survey has been carried out using a Trimble S7 Total Station and fixed to OSTN15 / OSGM15 using Trimble R10 GPS.

All control stations have been fixed to a Scale Factor of 1.

All Dimensions are in metres.

Trees are not drawn to scale. Trunk size diameter and spread are estimated and should be used as a guide only.

All building descriptions and construction type are indicative only and taken externally from ground level.

Drainage runs between inspection covers have not been investigated. Any shown are estimated and not confirmed. All pipe sizes and connections should also be confirmed with your local drainage authority before commencing any design work.

There may be inspection covers on site which were not visible at the time of survey. It is possible that they are buried or covered by dense vegetation. Please consult your local drainage authority if you have any doubts.

All below ground details have been identified from above ground and therefore all details relating to these features including, sizes, depth, description etc will be approximate only. All critical dimensions and connections should be checked and verified prior to starting work.

Features may not have been surveyed if obstructed or not reasonably visible at the time of the survey.

General Notes

Please check and verify all site and building dimensions, levels, utilities and drainage details and connections prior to commencing work. Any errors or discrepancies must be notified to Parish Land Surveys.

The accuracy of the digital data is the same as the plotting scale implies.

Parish Land Surveys holds the copyright to all the information contained within this document and their written consent must be obtained before copying or using the data other than for the purpose it was originally supplied.

Do not scale from this drawing.



REV	Date	Created By	First Issue	Comments
XX	17.07.2020	PLS	17.07.2020	Barn 1 - Overview

Scale at A3	Project Number
NTS	PLS - 426

Drawing Status	
<input checked="" type="checkbox"/>	Building Survey Layout
<input type="checkbox"/>	Revised Survey
<input type="checkbox"/>	Drainage Survey

36 St Peters Way, Spixworth, Norwich, NR10 3NS

office: 01603 898950  
 mob: 07810 726138  
 email: nick@parishlandsurveys.co.uk  
 web: www.parishlandsurveys.co.uk

Client  
 Pro-Works  
 Guy Hudson

Project  
 New Cranes Farm, Newton Greenway

Title  
 Building Survey Layout  
 BUILDING 4

PLS - NP - TS -AD-00	-
Originator Initials Detail Type Number	Revision