

Former garage ridge line (From previous application)

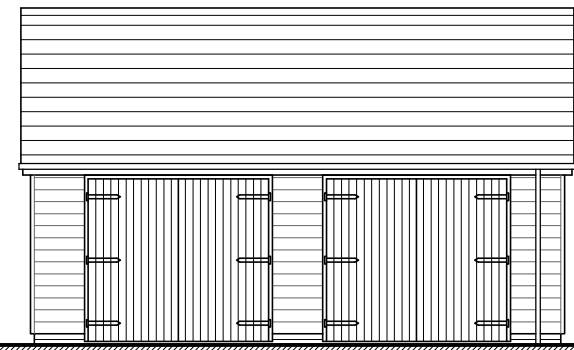

Proposed Front Elevation 1:100



Proposed Side Elevation

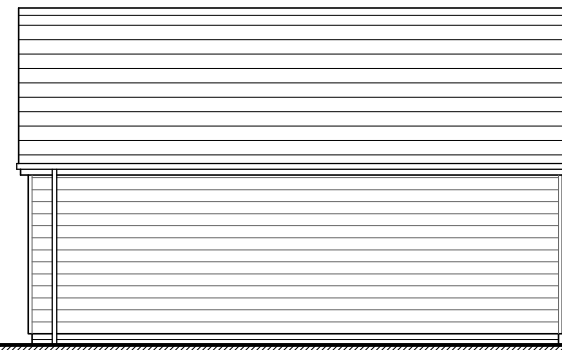

Proposed Rear Elevation

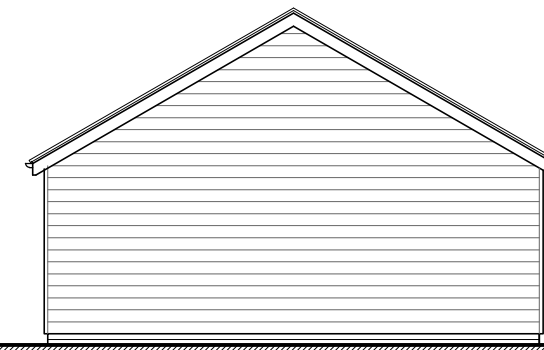

Proposed Side Elevation

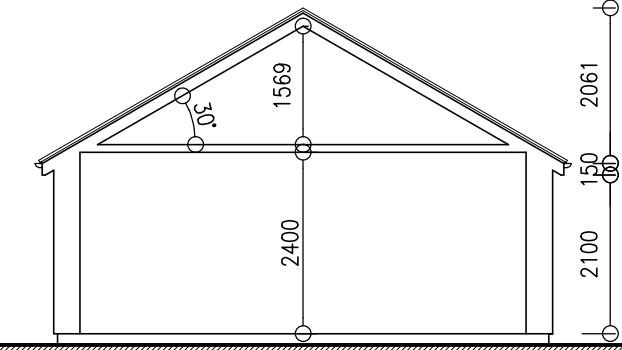

Proposed Section 1:100

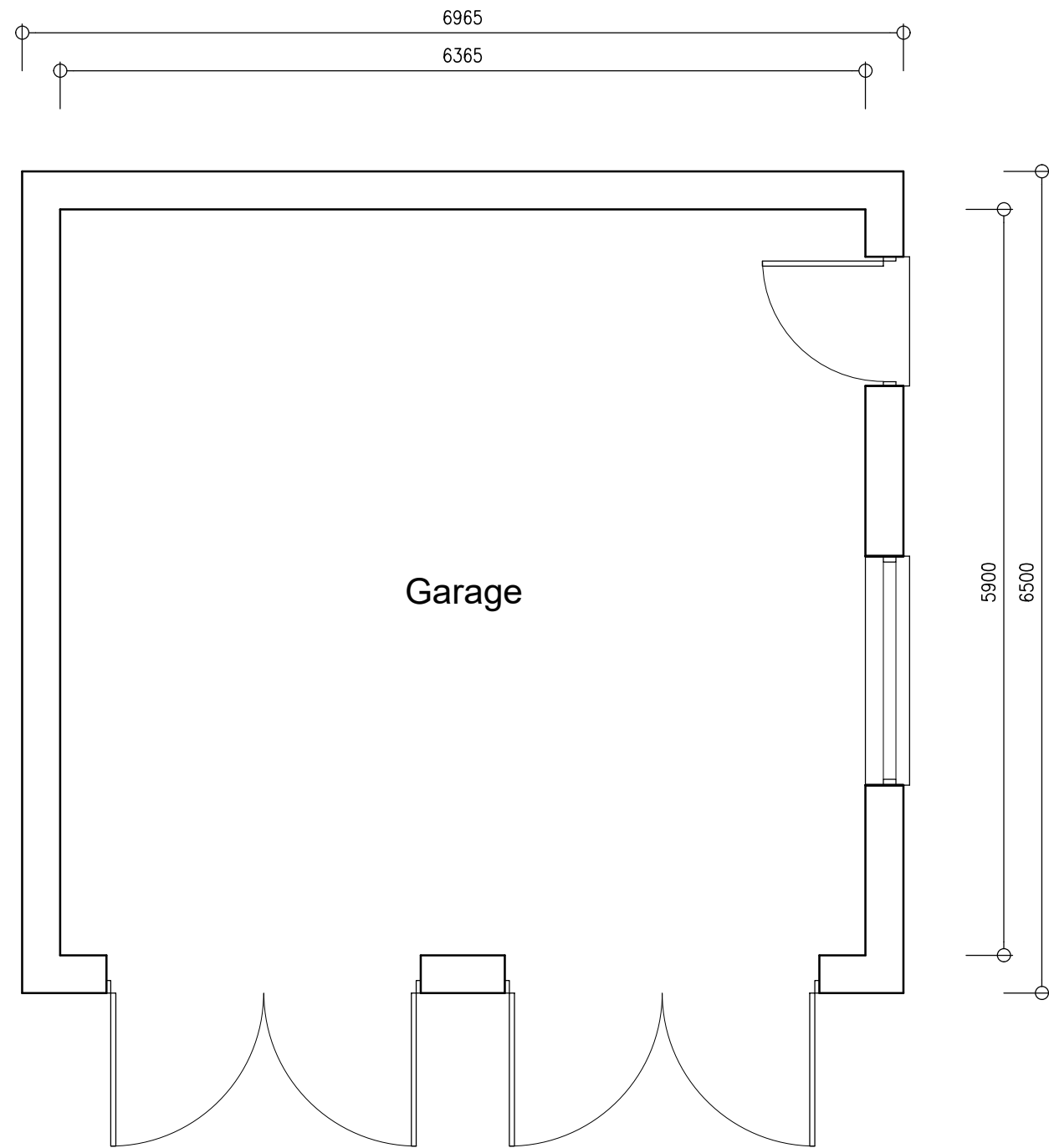

Proposed Garage Floor Plan 1:50

A -

REVISIONS

JOB NO.	PAPER SIZE	DATE
6288/05B	A2	JAN 2022

Notes:
This drawing is the permission of Peter Humphrey Associates Ltd. and may not be reissued, loaned or copied in whole or part without written consent.

All dimensions shown on the drawing are in millimeters unless stated otherwise. If the drawing is received electronically (PDF) it is the recipient's responsibility to ensure it is printed to the correct paper size. All dimensions to be checked on site prior to commencing work and any discrepancies to be highlighted immediately.

The Construction (Design and Management) Regulations 2015:
Peter Humphrey Associates' form of appointment with the client confirms whether the agent is appointed as 'Designer' or 'Principal Designer' under these regulations. Nevertheless, the design phase has been carried out with due consideration for the safety during construction, occupation and maintenance of the finished project. No extraordinary hazards or risks were identified outside of the routine construction operations that would not already be apparent to a competent contractor.

CLIENT
MR & MRS SMITH

PROJECT
PROPOSED REPLACEMENT DWELLING

SITE
115
BURNHAM ROAD
NORTH CREAKE
NORFOLK
NR21 9LB

DRAWING
PROPOSED GARAGE



PETER HUMPHREY ASSOCIATES

ADDRESS: 2 CHAPEL ROAD, WISBECH, CAMBS, PE13 1RG.

TELEPHONE: 01945 466966
E-MAIL: info@peterhumphrey.co.uk
WEB: www.peterhumphrey.co.uk