

Elevation A

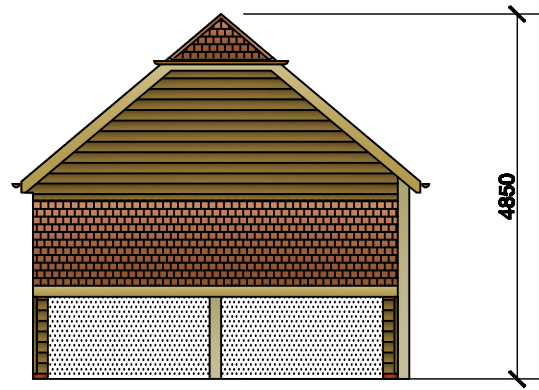

Elevation B

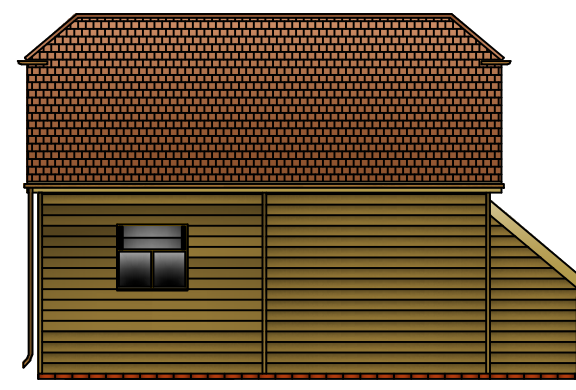

Elevation C

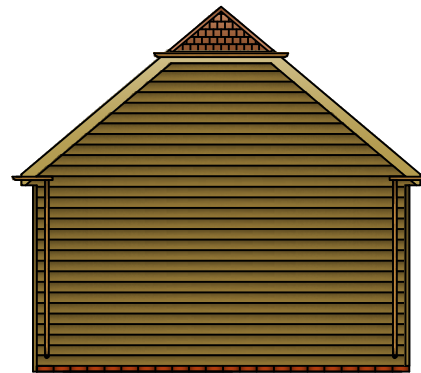

Elevation D

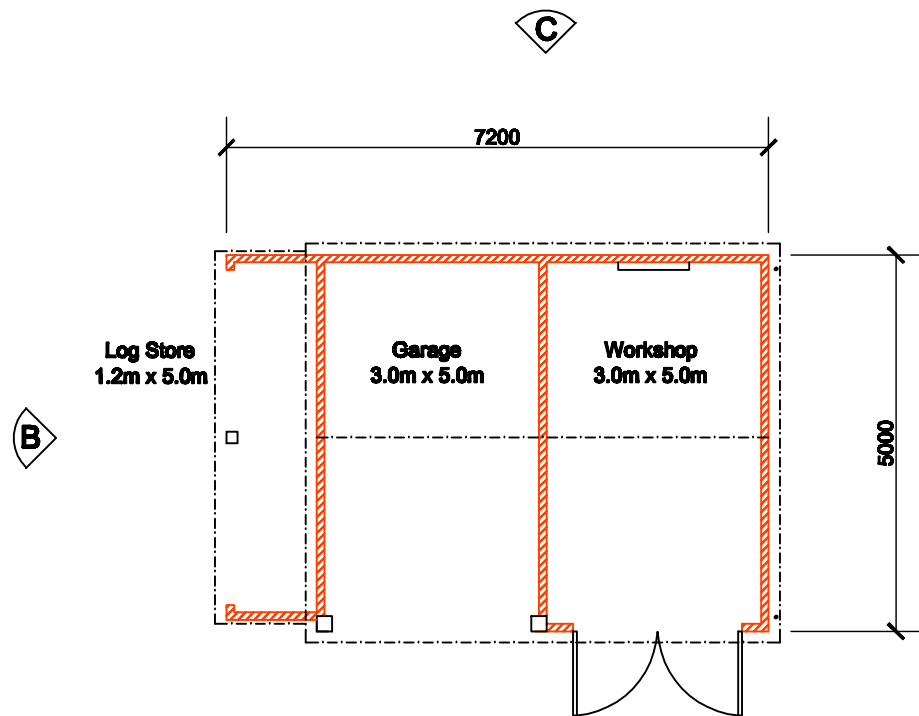

Plan View

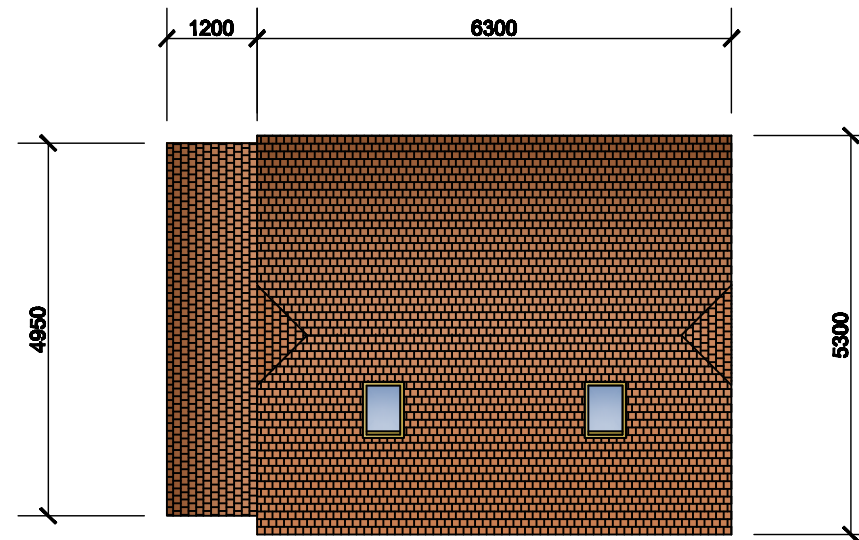

Roof Plan

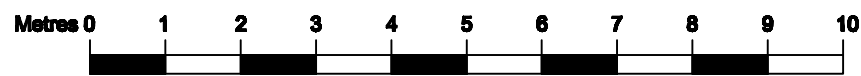

SCALE 1:100

- = A SINGLE COURSE OF BRICKS LAID LEVEL
- = POSITION OF WINDOWS
- = POSITION OF DOWNPIPES

SPECIFICATIONS:

Machine made clay tiled roof on breather membrane and batten
 40 degree pitch - A frame preformed roof trusses
 Height to ridge to be confirmed
 2 No. Barn hips
 Hight to eaves 2275 including one course of bricks.
 Hight to ridge 4850
 Brown guttering to front, rear and hips
 22 x 150mm Softwood Fascia & Barge Board
 Attic room to have 22mm chipboard TGV flooring with a 1200 x 600 loft hatch - for storage only
 100 x 47 softwood studwork @ 800 centres
 External walls clad in 2 ex 175 x 32 softwood featheredge boarding
 Garage Area Walls unlined internally.
 Workshop area fully lined with 12mm hardwood plywood
 2 No. Velux roof windows 550mm x 980mm
 1 No. Top louvred window
 1 No. Pair of double doors 2240mm wide x 2100mm high
 Fitted with galvanized heavy reversible hinges and fittings

All external timbers are treated.

COPYRIGHT:

Ascot Timber Buildings,
 Fernhurst Business Park,
 Fernhurst,
 Haslemere,
 Surrey,
 GU27 3HB
 Tel: 01428 653107 / 654334
 Fax : 01428 652362
 Email: enquiry@ascot-timber.co.uk
 Web: www.ascot-timber.co.uk



CLIENT:

Mr and Mrs Brighton
 Longlythe Cottage
 Stairs Hill
 Liss
 Hampshire
 GU33 6HW

JOB TITLE:

Garage/Workshop

DRAWING TITLE:

Plans and Elevations
 For Planning Only Not Construction

DRAWN BY: Ben Cordell

DATE: 12th July 2011

Rev	Date	Comments

Drawing No. 42796

SCALE: 1:100 @ A3

Revisor