

All windows to be replaced with new heritage style UPVC double-glazed sliding sash windows to match existing style and profile

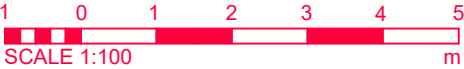
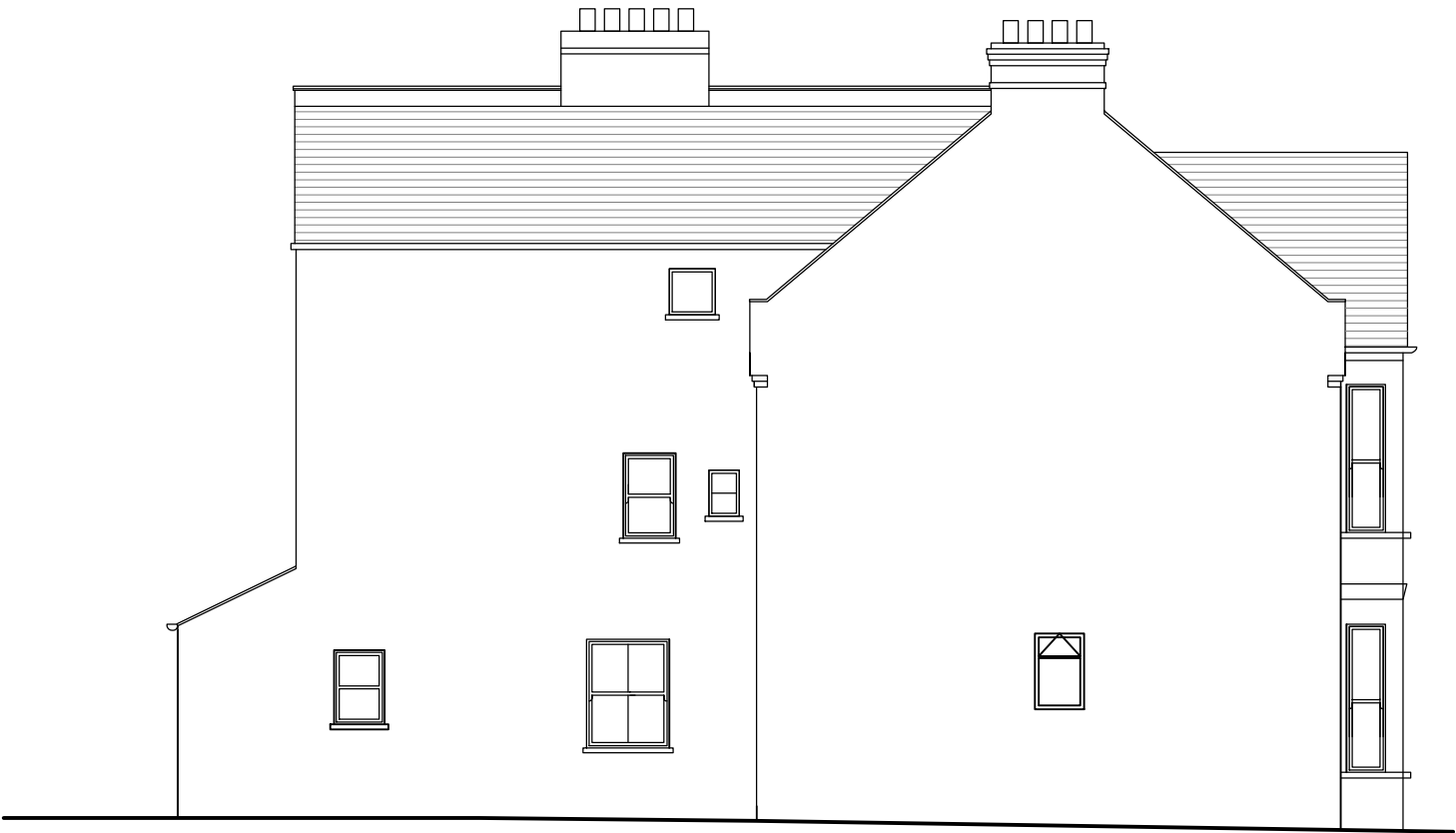

ASSOCIATED DRAWINGS

No.	TITLE

NOTES

1. NO DIMENSIONS ARE TO BE SCALED FROM THIS DRAWING.

SERIAL	DESCRIPTION	AUTH	DATE
--------	-------------	------	------

AMENDMENTS

CLIENT

A2 DOMINION HOMES LIMITED Point, 37 North Wharf Road, London W2 1BD.

JOB LOCATION

41 A-C The Avenue, London, W4 1HB

DRAWING TITLE

Proposed Flank Elevation

DRAWING No

21-2913-EL-41TA-008

SCALE
1:100 @ A3

DATE
22 February 2022

THOMAS & THOMAS

CHARTERED BUILDING SURVEYORS

201 BOROUGH HIGH STREET

LONDON, SE1 1JA

TEL: 020 7060 1899

EMAIL: graham@ttsurveyors.co.uk

DRAWN BY: GRC	CHECKED: JC	SIG.
------------------	----------------	------