

**EAST ELEVATION**

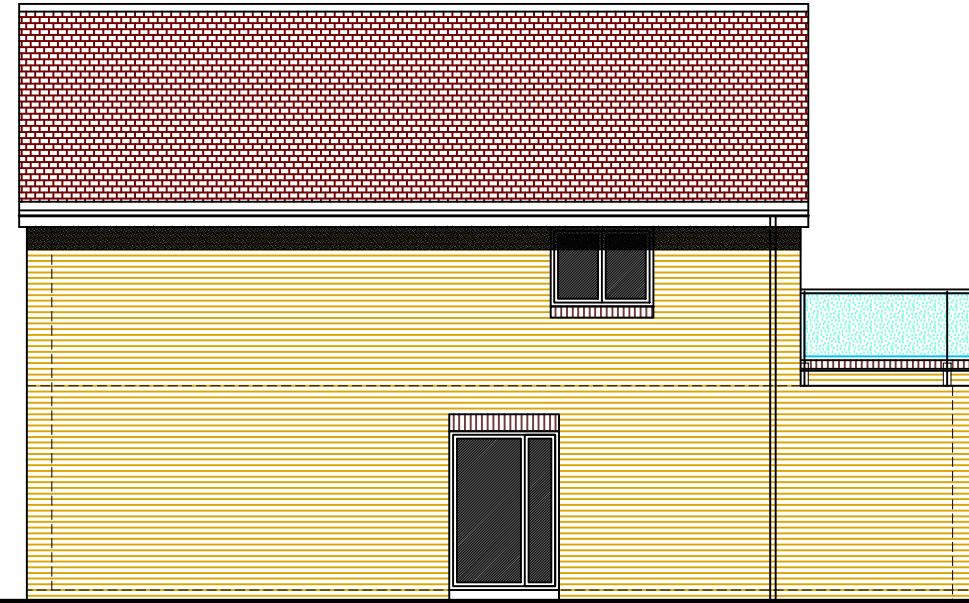

**WEST ELEVATION**

New external metal staircase access to first floor flat  
 rise 2850 – 17 rises at 167, goings 250  
 Stairtreads to be Midgrid SP grating stairtreads with perforated safety nosings or similar approved  
 to provide non slip surface in all conditions e.g icy conditions  
 Stairtreads 1m wide, 275 long (250 going) landings min 1000 going,  
 Staircase to be proprietary galvanized steel construction with 50 diameter tubular handrails  
 at 900mm above flightline, guarding at landings 1100 above flightline



**SOUTH ELEVATION**



**NORTH ELEVATION**

**Mike Butterworth.R.I.B.A.**

Dip Arch. R.I.B.A Chartered Architect  
 3 Alpha House, Farmer Ward Road, Kenilworth CV8 2ED  
 Tel:01928 869007

Description:  
 PROPOSED CONSULTANCY EXTENSION  
 HAMPTON MAGNA SURGERY  
 FIELDBARN ROAD  
 HAMPTON MAGNA  
 CV35 8RT

WITH ONE FLAT AT GROUND FLOOR  
 AND ONE FLAT AT FIRST FLOOR

PROPOSED ELEVATIONS

1:50@A1  
 Scale: 1:100@A3 Date: 01/21 Drawn:MAB  
 Drawing No. 1996/25